Ration Coupons Wednesday
Sugar____S26 to S61 and canning sugar coupons_____Y1 to Y13

Victoria Daily Times

Weather Forecast
Victoria and Vicinity—Wednesday: Variable cloudiness; southwest winds, 25 m.p.h. Temperatures normal.
Monday's Temperatures: Min. 53; Max. 60.
Sunshine: 18 minutes. Rainfall: .13 inch.
Today's noon temperature: 59.

VOL. 111 NO. 59 ** VICTORIA, B.C., TUESDAY, SEPTEMBER 9, 1947—16 PAGES PRICE FIVE CENTS

Recommend Pay Increase For 5 B.C. Ship Firms

OTTAWA (CP)—Higher wages and shorter working hours were recommended by a federal conciliation board which investigated a dispute between five steamship companies and their engineer employees, Labor Minister Mitchell announced today.

Companies involved were the B.C. Coast Steamship Service, operated by Canadian Pacific Railway Co., B.C. Coast and Lakes Barge and Ferry Service and B.C. Coast Service, both operated by Canadian National Railways, Union Steamships Ltd., and Frank Waterhouse and Co. Ltd. Employees were members of the National Association of Marine Engineers of Canada Inc.

The board recommended that monthly rates of chief engineers on all ships be increased by 12½ per cent, that all other engineers be increased $5 a month after one year's satisfactory service and $10 a month after two years' satisfactory service.

The increases would be retroactive to July 1 this year.

The board also recommended that the present work week—48 hours a week during operations and 44 a week while in port—be reduced "as soon as a reduction of hours be practicable."

The board unanimously recommended against an increase in the present subsistence allowance of $4 a day.

In unanimous agreement with the principle that engineer officers should have as satisfactory accommodation as that accorded deck officers of similar rank the board said it felt the companies were alive to this problem.

The board strongly favored the principle of pay during enforced absence from work due to illness and suggested a voluntary health insurance scheme be established under which the employer would pay 50 per cent of the cost and marine engineers 50 per cent.

Another recommendation was that Union Steamships and the Waterhouse Co. establish a superannuation scheme.

Chairman of the board was J. E. Eades of Vancouver, while H. Gargrave, Vancouver, member of the B.C. Legislature, represented the employees.

G. E. Housser, K.C., Vancouver, representing the employers, dissented from the recommendations dealing with wage increases and working hours.

Newfoundland Delegates Receive Telegram Of Protest At Delay

ST. JOHN'S, Nfld. (CP) — A telegram protesting against delay in the Ottawa negotiations and calling for termination of the confederation conferences there was sent today to F. Gordon Bradley, leader of the Newfoundland National Convention delegation which is meeting with Canadian officials.

Twenty-one of the National Convention's 45 delegates signed the telegram, which recalled the negotiations had been in progress since June 20. A copy of the telegram was sent to Prime Minister King.

BEYOND POWERS

The telegram asked the convention delegation to return immediately. It said in part: "You are openly negotiating with the Canadian government and this is wholly unauthorized and beyond the terms of reference as you are fully aware. We advise you we wholly dissociate ourselves from all negotiations conducted by you in excess of the strict legal limitation."

There had been a previous protest on the duration of the Ottawa talks.

Meanwhile a recent Ottawa dispatch said officials participating in the discussions still did not know when the talks were likely to end.

A series of meetings was held last week by a sub-committee established to draft terms under which union might be workable and more meetings likely will be held this week.

Joseph R. Smallwood, secretary of the seven-man Newfoundland delegation, said "satisfactory progress" was being made, but that the utmost caution was being shown because of the immensity of the problem being tackled.

Ketchikan Citizens Balked In Attempts To Unload Freight

KETCHIKAN, Alaska (AP)—An aroused Ketchikan citizenry was balked in its attempt to unload 150 tons of freight from the ship Sailor's Splice Monday night when advised that members of the Sailors' Union of the Pacific (A.F.L.) had been instructed to respect the C.I.O. longshoremen's picket line because of "hazardous conditions."

The unloading, in defiance of striking longshoremen, was stopped shortly before midnight after the removal of mail from the incoming vessel.

Spokesmen for the Merchants' Association, which has closed all stores and saloons in retaliation against the strike, said it was possible businessmen might unload the vessel today.

Heavyweight At Birth

New contender for the heavyweight title among one-day-olds is Larry Wayne Young, son of Mr. and Mrs. G. Myron Young, who was weighed-in at 13 pounds 3 ounces at birth in Fresno, Calif. The big lad is shown here cuddling a wardmate, Kathleen Rose Reams, of normal size, who weighed 5 pounds 2 ounces. Larry measured 24¾ inches long. He is a fourth child, only one of such proportions.

First 'Atomic Gift' From This Continent

A case of radioactive phosphorus, the first atomic gift from the United States to help a foreign nation's war on disease, is held by United Airlines Stewardess Elaine Mosel and Capt. Douglas Wilson shortly after they landed at San Francisco airport to deliver the parcel to the Australian consul, who took steps at once to speed it to Melbourne, Australia.

Last Of Jews Removed From 3 Ships; Some Violence Seen

HAMBURG (CP)—Disembarkation of all the Jewish refugees from the Runnymede Park, third and last of the British transports to dock at Hamburg with the Exodus 1947 immigrants, was completed at 2.35 p.m. local time today after steel-helmeted British paratroopers had used high-pressure water hoses and removed the ringleader.

Fighting had broken out aboard the vessel.

The troops turned firehoses on the defiantly shouting and singing refugees of the Runnymede Park to break up a sitdown strike. Later soldiers dragged two Jewish men with bloodied heads down the gangplank. Other Jews followed, some fighting.

About 300 soldiers, armed with clubs, took part in the operation after most of the 1,412 passengers had rejected two separate ultimatums to leave peaceably.

An official casualty report said 33 Jews, including 13 women, were injured and that 10 of them required hospital treatment. An earlier report said three British soldiers had been taken to hospital with injuries.

Correspondents on the dockside counted at least six Jewish men with bleeding heads. About 20 others were borne down the gangplank face downward, as if unconscious.

One of the two men dragged down the gangplank with blood spurting from head wounds was reported to have been a veteran Zionist leader who had urged the refugees to "fight to the death."

When he was dragged from the ship, the number of Jews deciding to leave peaceably increased noticeably. Most of them were drenched from the streams of water played into the holds.

MEAGRE BELONGINGS

Those who came quietly were treated gently by the troops along the gangplank. These refugees included women with babes in arms. All carried meagre belongings. One British soldier came down the gangplank with a Jewish baby in one arm and a wooden truncheon hanging from the other.

But every so often soldiers struggled down with kicking, squirming men, quickly hustled away by military police.

Five British soldiers carried one kicking, screaming young Jew down the gangplank, and all six fell in a heap. Just behind them were six more soldiers carrying another young, struggling Jew. Behind them was a woman dragged by British soldiers and shouting imprecations. Just beyond, a British soldier held a five-year-old girl in his arms.

In none of these cases were the soldiers seen to strike any of the Jews on the gangplank.

Among the first off were five aged women, who came feebly from the ship with the gentle assistance of British soldiers. One of the women was helped by a medical officer with a Red Cross armband.

Earlier, shouting Jewish immigrants had removed companionway ladders in an effort to prevent forcible evacuation from the transport.

All the 1,428 Jews aboard the second transport, the Empire Rival, had been disembarked peacefully a few hours earlier.

Disembarkation from the Runnymede Park stopped after about 10 Jews had left the ship and the Jews still aboard were told in a broadcast that they would be given another 30 minutes, after which troops would be called.

CROWDS KEPT AWAY

Several hundred Hamburg Jews carrying placards attempted to force their way through cordons around the disembarkation area at the Drakenhafen dock but troops would not allow them to set foot on the landing pier.

When the ultimatum for the Jews expired, steel-helmeted British paratroops went aboard the Runnymede Park equipped with gas masks and tear-gas containers, while high-pressure water hoses were connected.

Military conferences were being held on board the ship and a Reuter's news agency correspondent said "the conditions in the holds are now very bad."

The Runnymede Park docked about 10 a.m. after the last of the passengers of the Empire Rival had moved out in two trains for Poppendorf displaced persons camp near Luebeck.

British authorities used force Monday to remove the first contingent of the Exodus 1947 refugees from the Ocean Vigour.

Edmonton Packers Vote To Strike On Wage Boost Issue

EDMONTON (CP) — Officials of the United Packinghouse Workers of America (C.C.L.) announced today that some 400 workers at the Edmonton plant of Canada Packers Ltd. had voted to strike in protest against failure to obtain satisfactory wage increases from the company.

No indication was given as to when the workers would walk out.

A strike vote was being conducted today among some 200 members at the Burns packing plant.

Nearly 500 union members employed at the Swift Canadian Edmonton plant have been out on strike since Aug. 27 when the union and management failed to agree on a new working agreement.

See story "Strike of Packing House" Page 2.

World Fliers At Cairo

CAIRO (AP)—George W. Truman of Los Angeles and Clifford V. Evans of Washington landed at Farouk Field today after a flight of nearly 1,300 miles from Rome in another leg of their attempt to girdle the globe in two light sports planes.

Excursion Ship Blast Toll Estimated At 20

PITTSBURGH (CP)—The Island Queen, a giant five-deck excursion steamer, exploded and was destroyed by fire at her Monongahela River dock today, causing a death toll estimated by police at 20.

At least 16 persons were taken to Mercy Hospital, and authorities feared the total dead might rise.

Crewmen were hurled into the river by two tremendous blasts which shook the downtown area.

The first body identified was that of Mary Jones, address undetermined. The steamer's crew of about 90 included a number of maids. No passengers were reported aboard.

Police, firemen and passersby dived dramatically into the murky river to rescue crew members. Along the wharf, firemen were hampered by a huge crowd which gathered swiftly.

More than an hour after the blast, hundreds of spectators were ordered off the nearby Smithfield Street Bridge because safety engineers feared it might collapse.

Battalion Fire Chief John Moroney said:

"There are still 3,000 gallons of oil burning on that ship."

The blast occurred just before passengers were to board the huge steamer for an afternoon ride down the Monongahela and Ohio Rivers.

Jack O'Berry, a crew member said:

"I was on the gangplank. There were 92 aboard.

"I counted those I saw in the water, and if the others were on board, I figure they are dead. I saw two women and eight men on the porch. I didn't see them after the blast."

The Island Queen listed her home port as "Coney Island."

Melvin Stanley, Associated Press traffic bureau chief at Pittsburgh, who arrived at the scene a few minutes after the blast, said:

MASS OF RED FLAME

"The Island Queen is one solid mass of red flames from the water to the top of the boat. The heat is terrific."

Fire apparatus from downtown stations rushed to the site—water was played on the flames from fireboats.

The blast occurred before several hundred excursionists were to board the ship for an afternoon ride past the Pittsburgh "point" and down the Ohio River to suburban Sewickley.

Funnels and upper decks started caving in as the flames devoured the wooden structure.

Nickolas Sorg, a Western Union messenger three blocks from the blast, said:

"It picked me up and threw me down on the street."

The Island Queen is owned by Coney Island Inc., operator of Coney Island amusement park on the Ohio River in Cincinnati, where a company spokesman reported the vessel left here Saturday for a 10-day stay in Pittsburgh during which nightly "moonlight" excursion trips were scheduled.

The five-deck "Queen," which the company claims to be the largest inland excursion vessel in the United States, could accommodate 4,000 excursion passengers. The crew numbered about 90. The vessel has no cabins for overnight passengers.

The craft is 286 feet long, with a beam of 51 feet.

The boat featured a large dance floor.

The Island Queen was built in 1924 and acquired by Coney Island Inc. a year later. An estimate of its value was not available immediately.

Strike Of British Miners Spreads To 6 More Pits

BARNSLEY, Eng. (AP) — A month-old strike in the Yorkshire coal fields spread to six new pits today.

The Press Association reported 45,000 workers idle at 44 collieries this morning.

The Wakefield Chamber of Commerce protested to the government against a cut in gas supplies which followed the walkout.

"This cut in gas will have an adverse effect on an important industrial area and cause a deplorable loss of industrial production and inevitable unemployment," the chamber said after supplies had been cut for 3,000 factories and more than 100,000 homes.

Gas companies in the area reduced consumption by 45 per cent because of dwindling coal stocks. The strike, unofficially estimated to have caused a loss of 400,000 tons of coal, has led to part-time employment in hundreds of factories.

The walkout began at Grimethorpe, a Yorkshire coal town, where 150 face workers protested a government-union decision that they should work a larger "stint," or coal face, to increase production.

Miners elsewhere in the area came out in sympathy.

Arthur Horner, Communist general secretary of the National Union of Mine Workers, which has condemned the strike, said at a press conference Monday that the production loss threatened the five-day week instituted after the mines were nationalized early this year.

"If there is another coal crisis such as last winter it can bring down the government," Horner said.

London's Theatre Crowds Hear Fatal Shots, See Killer

LONDON (CP) — Theatre-hour crowds in London's Shaftesbury Avenue Monday night heard three shots ring out from a second-floor apartment, saw a man dash from the building, dodge police who tried to intercept him and disappear amid milling pedestrians.

Today Scotland Yard was pressing a hunt for the alleged perpetrator of one of the most daring London murders in years.

Found dying at the door of her Rupert Street apartment, two short blocks from Piccadilly Circus, was a six-foot brunette, aged between 30 and 35, variously identified as Mrs. Rita Green and Mrs. Rita Driver. She did not recover consciousness en route to the hospital, where she was pronounced dead on arrival.

A well-known figure in the Soho area, she had worked as a mannequin and show girl. Friends described her as "most handsome, with startling black hair and eyes."

Police threw a cordon across Rupert Street minutes after the shooting, and also entered the apartment, to find no trace of either a struggle or of the weapon, believed to have been a .45 revolver.

RESTAURANTS SEARCHED

The cordon was lifted after two and a half hours, but all through the night men from Scotland Yard's flying squad and police women hunted Soho restaurants and cafes for the killer.

Police issued a statement saying they "wished to interview" a fair man, 35 to 40, wearing a blue suit, about five feet nine inches tall and carrying a dispatch or instrument case.

Ivy Brooks, a friend of the dead woman, told police that from her third-floor apartment she had heard Rita enter the room in which the killing was done about 20 minutes before the shots rang out.

Palestine Pieces

Here is the proposed U.N. partition of Palestine, which pleases neither Jews nor Arabs. The two three-part states would have two points of intersection as indicated on map. Jerusalem would become a U.N. trusteeship.

LATEST

Protest Doukhobors Moving To Island

PARKSVILLE — Parksville Board of Trade, alarmed by reports that 3,000 more Doukhobors may move to nearby Hilliers, at Monday night's meeting instructed Secretary Ron Thwaites to write the trade boards of Port Alberni, Courtenay, Comox, Campbell River, Nanaimo and Duncan, protesting such a move.

Exodus 1947 Jew Escapes From Centre

LUEBECK-KUECKNITZ, Germany (AP) — British officials said today one Jew escaped during the night from Poppendorf Camp, where the Exodus 1947 refugees were brought for screening Monday and today after their disembarkation from British transports at Hamburg.

Seize Arms Cache

JERUSALEM (AP) — Police swooped down on a shantytown area a block from the centre of Jerusalem's Jewish business district early today and unearthed a cache of explosive ammunition and British army uniforms.

Want U.S. Coal

LONDON (Reuter)—Britain is asking the United States for renewal of lapsed licenses to ship about 145,000 tons of coal from the United States at the end of September, when American emergency exports to Britain are scheduled to cease, the National Coal Board announced today.

Manslaughter Case At Alberni Remanded

PORT ALBERNI — A. Edgerton, Alberni, was charged with manslaughter Monday at Port Alberni police court, in connection with the death of Maurice Hamelin, 17, who died Aug. 8, following collision of his motorcycle with Edgerton's truck at Port Alberni.

Magistrate T. M. Patterson remanded the case until Sept. 13.

Destroys Meat Plant

VANCOUVER (CP)—Fire that broke out early today in the Alberta Meat Company's plant in nearby Richmond municipality almost completely destroyed the plant before it was brought under control. The damage is estimated at more than $100,000.

Turk Premier Quits Under Criticism

LONDON (Reuter) — Hassan Saka, Minister of Foreign Affairs has been appointed Premier of Turkey by President Ismet Inonu following the resignation of Premier Recep Peker for "health reasons" it was officially announced over the Ankara radio.

Six members of the Turkish government resigned last Thursday as a result, it was believed, of sharp criticisms of the cabinet by the opposition and the government people's party.

Brooklyn Ex-Soldier With Jew Refugees Tells Of Experience

HAMBURG (AP)—Dov Mills, 22-year-old former soldier from Brooklyn, one of 1,481 persons disembarked from the transport Empire Rival today, told reporters the refugees had gone ashore peaceably because there was no practicable alternative.

Dov Mills, who said he was speaking as a representative of Hagana, the Jewish defence agency, added: "When we pick the proper time and place, we will strike back."

Two correspondents, Marguerite Higgins of the New York Herald Tribune and Norman Clark of the London News Chronicle, said in a story pooled for distribution by news agencies that Mills told them he planned to accept the lot of other Jewish refugees so he can "continue to help my people get to Palestine."

Mills voiced two complaints—against living conditions aboard ship and an allegation that food from Jewish stocks had been pilfered.

"We were treated like people living in a zoo, in cages with locks on the doors and soldiers standing guard with rifles and sten guns," he said.

Mills said the decision to come off peacefully in Hamburg had been made several days ago and that although the refugees heard that resistance had been put up by those on the Ocean Vigour, that did not alter their decision.

By the time the two correspondents got aboard the ship today, they reported that the holds were an "evil-smelling mess, with garbage strewn about, water spilled, battered cardboard boxes, littered with decaying food and damp strips of blanket."

"The troops themselves agreed the refugees had to live hard," the correspondents wrote.

"There were no beds or wooden berths as in the Ocean Vigour. Everybody had to sleep on the decks or floors of the holds."

There were no deaths reported during the long voyage, during which five babies were born. There are 57 women in advanced stages of pregnancy.

Russia Urges U.N. Have 12 Divisions

LAKE SUCCESS (AP) — Soviet Russia proposed today that the United Nations police force have 12 divisions of troops, 1,200 planes and five or six cruisers.

The figures were submitted by the Soviet delegation to the U.N. military staff committee as Russia's estimate of the size and strength of the forces to be put at the disposal of the Security Council by U.N. members.

Strike Ballots Go To Railway Workers

OTTAWA (CP)—A strike ballot over the issue of paid vacations has been distributed among Canada's 145,000 railway workers and the result will be known Sept. 15, J. E. McGuire, secretary of the Brotherhood of Railway Employees, said here today.

The union seeks two weeks' vacation with pay for all employees. This goes to monthly-rated employees, but those paid by the mile—such as train crews—and those paid by the hour now are entitled to only a week.

He said it was decided to take a strike ballot after the railways had declined to accept a board of conciliation report which recommended one week's vacation with pay after one year service; nine days with pay after three years and two weeks with pay after five years.

Local Scout Says Canadian Soldiers Popular Overseas

The opinion that Canadian soldiers left a fine, lasting impression with the peoples of every country in which they fought in World War II, was expressed by Macgregor Macintosh Jr., Oak Bay scouter, who returned home Sunday from the World Scout Jamboree in France to conclude what he terms the "greatest adventure of my life."

The 17-year-old son of Lt.-Col. and Mrs. Macgregor Macintosh, 223 Denison Road, said that the "Canada" badges the 32 scouts from the Dominion wore on their uniforms proved a big asset in mingling with the great mass of scouts representing every nation in the world.

"We heard many words of gratefulness for the accomplishments of Canadians on the battlefront," the youthful Victoria and island representative said. "Everybody we talked with had something good to say about our soldiers—and they went out of their way to tell us about it, too."

Macgregor said that one only had to be away from Canada for a short time to get a much greater appreciation of how well off Canadian people are in the postwar world in comparison to other peoples of the world, particularly "over there."

Away from home for six weeks—more than three of which were taken up in traveling—the Oak Bay scout considers the trip in the light of a grand adventure and kept a diary that relates all the interesting points he observed throughout. The diary kept by one of the Canadian representatives, he said, was soon to be published.

The jamboree, Macgregor said, saw good relations existing throughout in the temporary "city" of 45,000 young persons from all corners of the world. During the 10-day meet all races lived amicably together and were encouraged to mingle freely in each other's camps. It was found that use of the French language was the best medium to be understood in a gathering of so many different tongues as nearly all knew a smattering of French.

The young Canadians got a good idea of the ravages left in the wake of a war. They saw the wreck that was Calais, attended the seventh anniversary of the Dieppe Raid and saw the bomb damage of London.

Site of the jamboree was a French forest outside Paris that had been the scene of battle during the latest war. Because of late arrival the Canadians were only at the jamboree for seven days. Their baggage was late coming but they borrowed some from a New Zealand troop and joined Yorkshire scouts until their own equipment arrived.

Each unit represented handled its own cooking and administration.

After arrival at Greenock, Scotland, the scouts got an opportunity to look at Glasgow briefly and then entrained for London where they had a day's leave. They went aboard the Discovery in the Thames. This was the craft in which Sir Robert Scott traveled to the North Pole.

"The whole program will remain in my memory as a highlight feature of my life," Macgregor Macintosh Jr. said.

GENERAL ELECTRIC
De Luxe
VACUUM CLEANERS
Upright Model
$79.50
Come In for a Demonstration
Kent's
• 641 YATES •

Order Your Winter
COAL, WOOD AND SAWDUST
Supply Today
Island and Alberta Coal
J. E. PAINTER & SONS
617 CORMORANT STREET
PHONE G 3541

SUPPORT THE SALVATION ARMY THE RED SHIELD APPEAL
Champion's Ltd.
HOUSE FURNISHINGS
727 FORT E 2422

Stores and Meat Markets
Apartment Houses
If you are in need of commercial or multiple freezing units, please inquire about our Chrystler Airtemp freezing and air-conditioning equipment.
Victoria Engineering LIMITED
1151 VANCOUVER ST. B 2712

Of Course You Can Save Money at
SAFEWAY
Week in and week out, day in and day out, food prices of Safeway are always low. Compare. Save at Safeway.

V-2 Launched From Carrier's Deck

WASHINGTON (AP) — The United States Navy opened up what its top expert called "a new era in naval weapons" with the announcement Monday that a German V-2 rocket was fired last Saturday from the carrier Midway at sea.

It was the first recorded launching of one of the mass destruction weapons from any moving platform.

The navy refrained from calling the whole demonstration a "success," using that word only to describe the actual launching operation. Nevertheless the test brought close the day when any target within V-2 range of a coastline may be menaced by the weapons that battered London and shattered Antwerp.

The announcement, chary of details, said the V-2 "after being launched successfully . . . traveled about six miles and exploded." No explanation was given of why the missile went only such a short distance. Officials said the test was planned for maximum range.

The Germans were firing V-2's up to 200 miles toward the close of the war.

The scene of the launching was described only as "several hundred miles at sea." The rocket was set off from the flight deck of the 45,000-ton carrier.

Inquest Into Death Of Logging Truck Driver Tomorrow

An inquest has been ordered for 10.30 tomorrow morning at McCall Brothers' Funeral Parlor into the death of Walter Colbourne, 32, 1857 Crescent Road, Victoria, who was killed Monday afternoon at 2.30, when the empty logging truck and trailer he was driving went off the West Coast Road four miles west of Jordan River and plunged down a 30-foot embankment.

He leaves a wife and two children.

Mr. Colbourne, who had been employed as a logging truck driver at Jordan River for a month, was proceeding west on the road with the empty vehicle and trailer when the road apparently gave way. Constable A. W. Quinn of the Sooke detachment of the provincial police, is of the belief the vehicle and attachment turned completely over in the 30-foot plunge.

2 New Teachers On Normal Staff

The largest number of students in the past 20 years of Normal School history today settled down to the routine of classes, and H. O. English, principal, reported that there are still a number of late registrations to be made.

Two new teachers have been added to the staff, both taken from the teaching staff of Victoria Schools it was learned from the Department of Education today. George Brand will teach science work at the Normal School, and Miss Winnett Copeland, who will teach primary work.

Renovation of the building from a military hospital back to its original school use is almost completed. Classrooms and corridors still have the new paint smell, and classroom equipment is nearly all set up, including science displays.

A new stage has been put up in the auditorium, with drapes and curtains, which gives good space for student presentations.

The library in the basement houses more than 12,000 books Mr. English said, and is used as a study room for the students, being used at times by college students.

To date 42 boys have registered from all over the province, and 95 girls. Among these are 14 to 20 veterans he said, and more are expected.

Movies Lock Gates

HOLLYWOOD (AP) — Major Hollywood studios have invoked a stern "no visitors" policy for vacationers and convention sightseers. Frank Freeman, chairman of the Board of the Association of Motion Picture Producers, said the order was adopted because recent demands for studio visits interfered seriously with film production at a time when movie makers are attempting in every way to cut production costs.

Eddie Duchin To Wed

NEW YORK (AP) — Pianist Eddie Duchin says he and Mrs. Maria Teresa Winn, well-known in tennis circles in Hawaii and London, plan to be married at a date not yet decided.

ANNOUNCEMENTS

A salvage collection for James Bay, Esquimalt and Gorge. Phone E 3413. ***

* * *

Children's French classes re-open Sept. 6. G 1962. ***

* * *

Chalet, Deep Cove. Drive through the lovely Saanich Peninsula. Chicken luncheon, dinner or Devonshire cream tea. Phone Sidney 82-F. ***

* * *

Chiropractic — M. J. Oscarr, Registered Palmer Chiropractor, X-ray. 203 Central Building, B 2743. ***

* * *

Croydon Contractors. Driveways, sidewalks, fencing, small alterations, steps. We served over there. May we serve you here? Phone E 3813. ***

* * *

Do your housecleaning the easy way, rent an electrolux by the week or day. Delivered. E 5584.

* * *

Exhibition of water color paintings, by Jean Muter, continuing through the week, showing from 2.30 to 5.30 daily, open Wednesday evening from 7.30 to 9.30 at the Newlyn Studios, 1358 Pandora Avenue, (Near Fernwood.) Admission Free. ***

* * *

Exquisite Gift Wrappings — Whatever the day, whatever the gift, whoever the recipient, we will wrap it preciously and appropriately for you at the Marionette Library, 1019 Douglas Street, E 1012. ***

* * *

Kilmalu Guest House, Mill Bay, now open. Home-cooked meals; phone Cobble Hill 5Y3 or write for reservations. ***

Hear Dr. B. Ifor Evans, distinguished British visitor on "The Arts in Great Britain Today." Public lecture sponsored by the Victoria Public Library Board and Little Centre, Empress Hotel Ballroom, Friday evening, Sept. 12, 8.30 p.m. Admission free. ***

* * *

Massage, general, facial, scalp, Colonic irrigations. Reducing. Electrical treatments. Diet. Registered staff. Estella M. Kelley, 612 View St., 501 Union Building., E 9121, E 0603. ***

* * *

Rummage sale, Wednesday, Sept. 10, 9 a.m., Public Market. ***

* * *

Rummage sale, St. Joseph's Hospital Alumni, City Market, Sept. 17. ***

* * *

Sam Francis announces the opening of the "Canary Cafe," 647 Fort Street (formerly Zetland Tea Rooms), on Monday, Sept. 8. Hours 10 a.m. to 6.30 p.m. or afternoon tea. Enjoy home cooked meals at moderate prices. Amy does the cooking. ***

* * *

The first meeting of the 1947-48 season of the Burns Club will be held in the Chamber of Commerce auditorium tonight at 8 p.m. Mr. S. McCracken will be the guest speaker. The subject will be "Gleanings from the life of Robert Burns." A splendid musical program has been arranged. Refreshments will be served. ***

* * *

Victoria School of Expression reopens Sept. 20. ***

Prize-Winning Photographs

Winning second prize of $15 in the B.C. Electric Railway agricultural photographic contest, this charming study of baby and dog was submitted by Walter H. Liddeard, Royal Oak. It was taken at Wesley Road, Royal Oak.

Showing her registered Jersey calf, Joan Standen, 10, poses for the third prize-winning picture. She is the daughter of Mr. and Mrs. H. Standen, Blenkinsop Road. The prize was $10.

Strike Of Packinghouse Workers Would Close Shops Here In Week

Victoria, already suffering a meat shortage since the tie-up of Swift Canadian Company plants across the nation, would be almost completely without meat within a week following the threatened strike in the plants of Canada Packers Limited and Burns and Company plants, it was predicted here today.

The Canadian Press reported today from Toronto that a nation-wide tie-up of the meat packing industry had been predicted by the United Packinghouse Workers of America (C.I.O.) following the breakdown Monday of contract negotiations between the union and Canada Packers Limited and Burns and Company.

Swift Canadian plants have been closed almost two weeks following a walk-out of employees when contract discussions were stalemated.

While both Canada Packers and Burns and Company operate plants in Vancouver and Swift Canadian operates a plant in New Westminster most of Victoria's meat supplies come directly from plants in Calgary and Edmonton by rail, officials of Burns and Company said here today.

If the union were to call its threatened strike for a Saturday, carloads of meat already shipped Friday for Victoria would probably give Victorians enough meat under normal conditions to last a week. But butcher shops would be forced to close the following week from lack of supplies.

The three companies supply most of the meat consumed here.

Since the strike in the Swift Canadian plants, Burns and Company and Canada Packers plants have experienced heavier demands for meat, demands which in Victoria they have not been fully able to meet.

WAGE DEMANDS

According to the Toronto dispatches the union is demanding wage increases averaging 17½ cents an hour for approximately 10,000 employees of the two firms. If the wage demands were granted, union members at plants of all three major meat packing companies would receive basic pay of 92 cents an hour.

Canada Packers and Burns and Company in a joint statement Monday night said the living standard of workers in the meat packing industry had been improved by not less than 20 per cent since 1939. The firms said present conditions did not justify the additional cost the wage increase demanded by the union would bring.

The companies' statement also said a proposal had been made to the union to have the issue submitted to conciliation under independent auspices before a strike was called. The union had rejected this proposal, the statement said.

The strike in the Swifth Canadian plants followed an offer by the company to increase wages by three cents per hour—a proposal rejected by the union.

Fred W. Dowling, U.P.W.A. Canadian director, said that Canada Packers and Burns and Company had offered to increase wages by five cents an hour. The union's policy committee, he said, would refer the offer to the union locals with a recommendation that it be rejected.

"This means, of course, the taking of strike votes," he added.

Negotiations have continued between the union and Swift Canadian Limited since the tie-up of the companies' plants.

Involved in the dispute are the following plants:

Canada Packers: Vancouver, Edmonton, Winnipeg, Peterborough, Ont., Toronto, Hull, Que., Montreal and Charlottetown.

Burns and Company: Vancouver, Edmonton, Calgary, Prince Albert, Regina, Winnipeg and Kitchener, Ont.

Swift Canadian Limited.: New Westminster, Edmonton, Moose Jaw, St. Boniface, Man., Toronto and Moncton, N.B.

Fine Too Small

SHANGHAI (AP) — Blacksmith Chou Chu-ju thought himself fortunate when the judge fined him only one Chinese dollar in a slander case—but the smallest change he could find in all Shanghai was a 10,000-dollar note.

(Single dollars have been out of circulation nearly two years, and if now takes 400 of them to equal one U.S. cent.)

Chou searched Shanghai for days and eventually offered the court a 10,000-dollar note (25 cents, U.S.), but the judge said the fine was one dollar—no more, no less.

Today, eight days after he was fined, Chou found a one-dollar bill.

Seek Fare Boost

SEATTLE (AP) — Northwest Airlines offices here said Monday night the line had asked permission from the Civil Aeronautics Board in Washington and the Air Transport Board in Ottawa to boost its one-way fares 10 per cent and discount round trip fares over domestic routes by 10 per cent.

"Even with the 10 per cent proposed increase in the base rate," said western traffic manager Dean J. Hanscom, "a passenger would be able to buy a roundtrip ticket for 1 per cent less than the present cost of two one-way tickets."

Increased operating costs were given as the reason for the requested boost in one-way fares.

Higher Royalties Must Be Paid By Canadian Radios

OTTAWA (AP) — Canadian radio stations will have to pay more royalties this year to the Composers,' Authors' and Publishers' Association of Canada, it was disclosed in a decision of the Copyright Appeal Board.

Under a new schedule, all radio stations will pay an overall license rate of 14 cents for each receiving set in Canada. Based on a total of 1,754,349 receiving set licenses, this will amount to $245,608 as compensation for the grant of its licenses to broadcast for private and domestic use only.

Of the total assessment, the CBC will pay half, with the remainder being distributed among private stations represented in the Canadian Association of Broadcasters. Previously the CBC contributed only three cents per receiving set for performing rights and the 89 private stations paid five.

A further order of the board authorizes another royalty agency, B.M.I. (Canada) Ltd., to collect fees totaling $26,315 from the CBC for the use of its controlled music, an amount representing 1½ cents per receiving set compared with the one cent previously allowed. B.M.I. also collects $17,500 under a special agreement with the C.A.B.

The new amounts are for the calendar year 1947.

Weather

Weather today and tomorrow, valid until midnight Sept. 10.

Synopsis—The storm which brought rain to the British Columbia coast during the past 24 hours is moving eastward across the interior this morning and will be out of the area by midnight. Another disturbance which is now approaching the Gulf of Alaska is expected to reach the north coast areas late tomorrow.

Cool and cloudy weather will be general today but skies will clear during the afternoon over the southern coast and Vancouver Island.

Scattered showers are expected over mountainous areas today. With clearing skies over the interior ground frost may be expected in the Cariboo Prince George area tonight. The weather will remain cool with variable cloudiness tomorrow.

Vancouver and vicinity, lower Fraser Valley and Georgia Strait: Cloudy with widely scattered showers during the forenoon. Cloudy over the mountains clear elsewhere this afternoon. Clear tonight. Cloudy Wednesday morning clearing midafternoon. Winds northwesterly 15 coastal areas light elsewhere. Continuing cool.

Victoria and vicinity: Cloudy with a few showers becoming clear midafternoon. Clear tonight with variable cloudiness Wednesday. Winds southwest 25. Temperatures normal.

West coast Vancouver Island: Cloudy today and Wednesday. Winds northwest 15. Little change in temperature.

To 9 a.m. P.D.T. Today

	Min.	Max.	Precip.
Montreal	47	72	
Toronto	58	77	
North Bay	53	72	
Port Arthur	64	85	.01
Kenora	53	82	.05
Winnipeg	46	82	
Brandon	39	75	
The Pas	46	60	.69
Regina	40	70	
Saskatoon	34	57	.01
Prince Albert	37	54	.11
North Battleford	37	53	.08
Swift Current	40	67	
Medicine Hat	40	69	.04
Lethbridge	46	63	
Calgary	38	64	
Edmonton	37	54	Trace
Kamloops	51	70	.44
Penticton	52	67	.17
Vancouver	53	60	.32
Victoria	53	60	.13
Cranbrook	48	59	.01
Crescent Valley	49	62	.24
Prince Rupert	50	59	.27
Prince George	46	59	.12
Seattle	56	64	.16
Portland	56	65	.19
Spokane	51	66	.09
Chicago	69	88	
Los Angeles	60	80	

Junior Chamber Elects Directors

Six directors were elected, five for two-year terms and one for a one-year term, at a meeting of the Victoria Junior Chamber of Commerce, Monday night.

Those elected were: John Aylwin, Ted Fox, Percy Frampton, Brent Murdoch and Lou Williams for two-year terms and Joe Manton for a one-year term.

Remaining as directors for the ensuing year are: A. A. Baker, P. W. Bell, N. H. Parkins and J. E. Presley.

Reports $385 Worth Of Property Taken

Gerry Gloutier, 327 Bellville Street, reported to city police Monday that $385 worth of his property was taken from him while staying in a hotel. He lists things taken as a $250 camera, two portable radios of a total value of $105, a leather case worth $15 and $15 electric razor.

Archbishop Of Nova Scotia Head Of Church Of England In Canada

SASKATOON (CP) — A tall, wide-shouldered "man's man but full-fledged missionary of Christ," Most Rev. George F. Kingston, Archbishop of Nova Scotia is the seventh Primate of the Church of England in Canada.

At 58, which is considered young for the Canadian church's highest office, he succeeds Archbishop Derwyn T. Owen of Toronto, who died last April at the age of 70 after 12 years as Primate.

After a four-hour session of the 100-person electoral college here Monday, whose ballotting was held in camera, the senior metropolitan, Most Rev. W. R. Adams, Archbishop of Kootenay, announced Bishop Kingston had been chosen Primate.

Then followed the installation service in the Cathedral of St. John the Evangelist. The austere, brick interior of the 35-year-old church, overlooking the South Saskatchewan River, was brightened by the brilliant scarlet robes of the archbishops and bishops and the surplieed mass choirs, representing Saskatoon's other Anglican churches, which participated in the service.

CATHEDRAL CROWDED

A congregation which packed the church heard Archbishop Kingston ask for its prayers in carrying out the duties of his new office and pay moving tribute to Archbishop Owen, which was echoed by Very Rev. C. E. Riley, Dean of St. James' Cathedral, Toronto, who delivered the sermon at the service.

Archbishop Kingston, attended by priests, approached the metropolitans standing at the steps of the chancel and Archbishop Adams and Most Rev. L. R. Sherman, Archbishop of Rupert's Land, inducted him into office and presented him with the richly wrought primatal cross, a symbol of his office.

The certificate of election was read by R. V. Harris of Halifax, chairman of the electoral college and the Primate then was declared installed.

In a brief address the new Primate said he accepted the office humbly, moved by the thought of following in the steps of one so great as the late Archbishop Owen.

"I hope I will carry the torch high and steadily when the world so needs the light and glory of God. . . . I accept this responsibility in the name of the church of God."

Today, its principal duty discharged, the General Synod which elected him turned to business session.

YOUNGEST OF 7 SONS

The new archbishop is the youngest of seven sons and three daughters of Richard and Elizabeth (Newman) Kingston. Born in Prescott, Ont., Aug. 26, 1889, he remained there to attend high and model schools. He was graduated from Trinity College, Toronto, in 1913 with the Governor-General's medal for the best scholastic record of the year. The next year he took his M.A.

Post-graduate work at Toronto University occupied most of his spare time while taking a theological course at Trinity. He graduated in 1923 with first class honors and a degree of Doctor of Philosophy.

He took his theological degree from King's University Windsor, N.S., in 1917 and from 1919 to 1922 went on an educational tour with his bride, Florence Belle Brown. She is the youngest daughter of the late Harry Brown of Wolfville, N.S. He studied first at Oxford and later at Harvard.

The Diocese of Ontario ordained him a deacon in 1916 and in the same year he was ordained a priest in the diocese of Nova Scotia.

SERVED AS PROFESSOR

For two years, from 1920-22, he served as professor of philosophy at King's College and also during 1922 he acted as professor of ethics at Trinity. He was a canon of St. James Cathedral, Toronto, in 1937 and three years later was elected Bishop of Algoma.

When he was elevated to the episcopate, Trinity, and Kings College conferred upon him the degree of doctor of divinity.

In January, 1944, the Diocese of Nova Scotia elected him bishop and he went there from Algoma.

Judge Rules Valid U.S. Anti-Red Law

FORT WORTH, Tex. (AP)—Federal Judge T. Whitfield Davidson Monday held the anti-Communist portions of the Taft-Hartley law are legal, consistent and proper.

He made this ruling during a hearing by which the Oil Workers' International Union (C.I.O.) sought to force Edwin A. Elliott, regional N.L.R.B. director, to count ballots in an election of workers of the Deep Oil Development Company of Wichita Falls, Tex.

"The constitution guarantees a representative form of government," Judge Davidson declared, "and it is consistent and proper to throw restraint around any organization by denying privileges to those who would destroy this form of government."

Judge Davidson held that by failing to comply with the provision of the Taft-Hartley law, which requires filing of anti-Communist affidavits, the O.W.I.U. was not eligible for certification as a bargaining unit.

The judge declared that since the constitution guaranteed a republican form of government and that the people were expected to live by the laws which their representatives made, it "behooves the government to attempt to control the growth of any system that would attempt to control the government."

BONE DRY FIR
Special! One Week Only
UP-ISLAND BONE DRY 12-INCH FIR, been in the yard to dry for 10 months. $7 per cord in two-cord lots. Get it before the wet weather starts.
IMMEDIATE DELIVERY
HILLCREST FUEL CO.
DAY G 3015 G 1461 NIGHT

"HOLD THAT LINE" LETTER
CONTEST CLOSES
TOMORROW—WED., SEPT. 10
Your letter must be postmarked by MIDNIGHT WEDNESDAY so write us a letter tonight—not over 300 words—telling us what you think of the new styles for ladies.
PRIZES
1st PRIZE for MARRIED LADIES is a G.E. Electric Food Mixed.
1st PRIZE for SINGLE GIRLS is a G.E. Mantel Radio.
1st PRIZE for MEN is a G.E. Mantel Radio.
JUDGES
Three well-known Victoria men will act as judges:
EDWARD CLAYARDS, Oak Bay Fire Chief
FRED NORRIS, President, Victoria Junior Chamber of Commerce
JOSEPH LAW, Saanich Fire Chief
MACDONALDS
PHONE E 1171 Corner VIEW and DOUGLAS PHONE E 6733

Chrome Bathroom Fittings
Towel Bars 3.50 and 3.95
Paper Holders 2.00 and 2.45
Tumbler Holders 1.70
Glass Shelf with Chrome Fittings 4.80
Soap Holders 2.00
Robe Hooks, single 1.05
Robe Hooks, double 2.15
Tooth Brush Holders 1.60
Combination Tooth Brush and Tumbler Holders 2.05
C. J. McDOWELL
1000 DOUGLAS ST.

Working On Return Of Forced Savings

OTTAWA (CP) — Government sources said Monday the revenue department already has started work on the 1,500,000 cheques which will go out to taxpayers next spring in the first payoff of the refundable portion of the 1942 compulsory savings.

The payment is expected to total $60,000,000, collected in 1942 when the government introduced compulsory income tax savings to provide additional money for governmental expenditures and to draw off surplus purchasing power.

The payment likely will be made next March and will be non-taxable.

Need Political Changes

WASHINGTON (AP) — A Foreign Policy Association report said today that United States aid alone can't keep Communism out of Greece, that there must be political changes.

The article, written by Mrs. Winifred H. Hadsel, an F.P.A. European specialist, said it is clear that economic and military assistance "must be accompanied by some degree of political reform if Greece is to be strengthened against Communist infiltration and Russian influence."

Blouses
$3.95
Sizes 14 to 20
Plume Shop Ltd.
747 YATES ST.

SUPPORT the RED SHIELD APPEAL
THE SALVATION ARMY
COAST HARDWARE
1418 DOUGLAS ST.
2041 DOUGLAS ST.

COAL NEWS!
MINERS ARE DEMANDING INCREASED WAGES BY NOV. 1
Some mines are idle for lack of box cars! Wintry weather is just around the corner! Don't wait until we are short of coal to place your order. Phone
G 2441 NOW!
MIDLAND, COMMANDER, MURRAY FOOTHILLS, CANMORE BRIQUETTES
Alberta's Highest Quality Domestic Coals
"A Ton in Your Bin Is Worth Two in the Mine"
Victoria Wood & Coal CO., LTD.
209 PEMBERTON BLDG. G 2441

Circus In Bomber Plant

SEATTLE (AP) — A government bureau went to the rescue of a circus stranded by transportation problems Monday and now Jocko, the monkey, and his pals are chattering where Rosie the riveter stitched bombers during the war. The Sparks Circus, which winters in Venice, Fla., wound up its season at nearby Tacoma and found it couldn't arrange transportation home immediately. In its search for housing it turned to the War Assets Administration. The W.A.A. located the unused bomber plant and the circus moved in.

Anglo-French Pact Of Alliance Ratified

LONDON (Reuter) — The Anglo-French treaty of alliance, signed by Foreign Secretary Ernest Bevin and Foreign Minister Bidault last March 4 at Dunkerque, was ratified shortly after noon Monday at the Foreign Office here.

The treaty, for 50 years' duration, has as its main aim an alliance against any revival of German aggression. It also provides for development of economic ties in the interests of both countries. It comes into force immediately.

After the ceremony, Bevin gave what some observers regarded as a further hint of the customs union study plans which he outlined briefly last week at Southport, when he said he hoped for an extension of "our mutual overseas trade and scientific development" in the near future.

No Jap Oranges Come As Reparations

OTTAWA (CP) — Japan will not be able to pay off her war reparations to this country with anything like oranges, or marmalade or maybe Japanese lanterns.

The uneconomic possibility that Japan might slither out of her war reparations responsibilities via the orange blossom route arose with a week-end Tokyo dispatch which reported seriously and definitely that Japan was going to pay part of its war debts by supplying Canadians with oranges.

Teh dispatch went on to say Gen. MacArthur had ordered the Japanese to ship 10,000 cases of marmalade oranges and 1,000,000 cases of fresh mandarin oranges to Canada.

This piece of information jolted the men in Canada's external affairs department who have been working on this weighty question of reparations.

Canadian firms and individuals have claims totaling $10,000,000, but it was indicated settlement for 50 cents on the dollar may be accepted.

When the reparations are paid, they will take the form of something like a steel plant, a copper smelter or durable goods which can be converted into currency.

In Camp
A strongly antiseptic medicinal Ointment is required in camp to relieve burns, wounds, insect stings, sunburn, ivy poison. Such is
Dr. Chase's Ointment

Making West Coast Call At Tofino

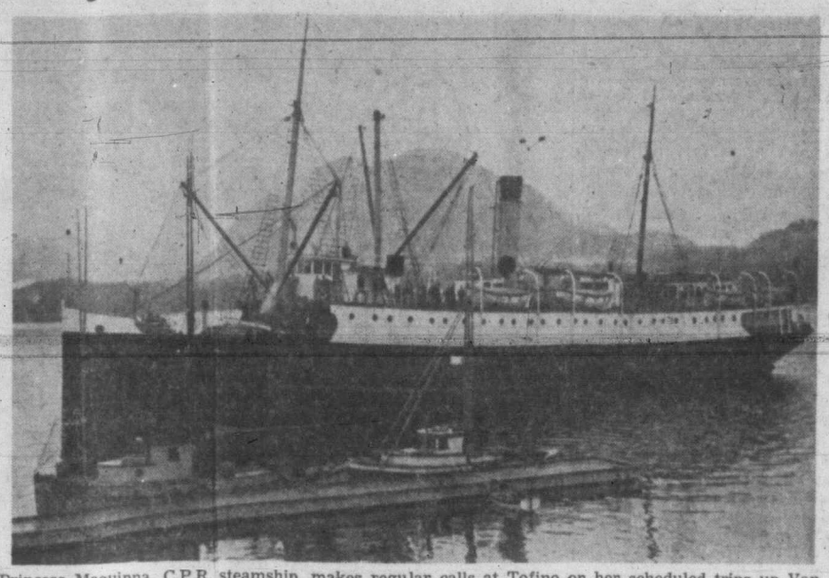

Princess Maquinna, C.P.R. steamship, makes regular calls at Tofino on her scheduled trips up Vancouver Island's west coast. Her arrival is always an event looked forward to in small west coast communities like Tofino.

Unidentified Victims Of Dugald Collision Buried At Winnipeg

WINNIPEG (CP) — A province's last sorrowing tribute was paid today to 22 of the 37 victims of the head-on collision late Labor Day between two Canadian National Railways trains at Dugald, 20 miles east of here.

None was identified and because the bodies recovered or otherwise accounted for fell two short of the number killed the 22 shared 24 names.

Five were from one Winnipeg family, three from each of two others. Since the crash of a Campers' Special and an eastbound transcontinental, they had lain, wrapped in gunny sack, in a temporary morgue in nerby Transcona. Originally there were 29 but seven, which yielded their anonymity, were removed for private burial.

Officials said the remaining—one an 18-year-old girl who a few months ago had been chosen queen of her suburban district—had been burned beyond any hope of identification.

22 HEARSES

So, province, city and railway company arranged a simple graveside service for the unknown 22 with a funeral corge of 22 hearses leaving Manitoba's Legislative Buildings ground at 2 p.m. today and winding through hushed streets to the Brookside Cemetery.

Behind were followed about 50 automobiles bearing Lieutenant-Governor R. F. McWilliams—representatives of the provincial cabinet, the city, the suburban railway—including vice-president W. R. Devenish of the western region and W. S. Thompson of Montreal, personal representative of President R. C. Vauan—and the railway brotherhods and the relatives of the dead.

The public was barred from the cemetery where, two protestant clergymen read the last prayers.

Delay In Highway Improvements Costly, Good Roads Meeting Told

ST. ANDREWS, N.B. (CP) — Postponement of highway improvement — despite sharply increased postwar costs—means deterioration of traffic systems and a stepped-up accident toll, Charles H. Sells, superintendent of public works for New York State, said her today.

In an address at the 28th annual convention of the Canadian Good Roads Association, Mr. Sells said authorities had to choose between paying directly for modern, usable facilities and paying indirectly for stagnation, confusion, delay and lack of safety, the "inevitable" companions of inadequate highways.

SEVERAL FACTORS

Not all increases in road construction costs were the result of change in the value of money itself. A large part was due to the demand and need for improvement in highway characteristics and to rising wage scales and material costs.

Highway standards had risen during the war and motorist and transport demands would be even greater. If improvements were not made as soon as possible, accident costs in lives, injuries and property damage would reach "fantastic" figures, which could be materially reduced by removal of traffic hazards. Municipal areas subject to tie-ups would become blighted, business activity impeded and property values reduced.

Other addresses were delivered today by Harold F. Clemmer of Washington, chairman of the U.S. Highways Research Board and the American Road Builders' Association, and D. O. Robinson of Toronto, chief sales engineer of a cement company.

USE OF EQUIPMENT

Mr. Clemmer said that, because of high initial costs of both highways and highway construction equipment, the industry cannot afford extensive annual changes in equipment models. Engineers had to prepare specifications based on current good practice, although not necessarily the ultimate in theory. Similarly, contractors had to obtain equipment to serve periods long enough to liquidate the machines' cost.

Equipment developed for wartime construction of airfields and military highways would affect highway equipment in the postwar period.

Mr. Robinson described a process of adding fatty or resinous substances to fresh concrete. It produced minute, disconnected bubbles of air, giving concrete superior resistance to alternate freezing and thawing. The Ontario highways department had made such a process standard for all concrete paving.

Western Europe Making Comeback In Trade More Rapidly Than East

WASHINGTON (AP) — Western Europe is making a quicker postwar comeback than Russia and her seven satellites, although both areas still are far short of their normal peacetime trade pattern.

The east-west comparison highlights a report drafted by top U.S. government researchers working on the Marshall plan for European recovery.

Russia chose, both for herself and her sattelites, to boycott the mutual help program outlined by Sate Secretary Marshall. At the time U.S. economists said the choice probably was made at the cost of lower living standards in the Russian sphere.

Trade figures contained in the report made available today appear to bear out that prediction.

They show that 1946 exports from the 12 countries of western Europe covered in the survey attained 49.3 per cent of the 1938 rate considered normal. The eight eastern countries, including Russia, show a recovery to only 39.6 per cent.

Russia herself, however, enjoys a much healthier foreign trade than any of her sattelites. Soviet exports are listed at 74.1 per cent of 1938 and imports at 96.8 per cent. Total exports for Finland, Czechoslovakia, Hungary, Romania, Yugoslavia, Bulgaria and Poland are put at 32.2 per cent and imports are rated at 68.7 per cent.

These figures, although they reveal that western Europe is able to export more than eastern Europe, also show that western Europe is piling up international debts faster, since it is buying more.

PORTUGAL MAKES MOST

Portugal, according to the report, is making money faster than any other country in Europe. It is buying at 121 per cent of the 1938 rate, but selling at 173 per cent. Spain is the only other western European nation selling more than it is buying, at percentages of 81.7 and 53.5, respectively. Both countries were neutral during the war.

In the Russian orbit both Czechoslovakia and Yugoslavia are selling more than they are buying.

Russia, herself, is piling up some debts at her 96.8-per-cent buying rate and 74.1 selling figure.

On that score Britain is playing it closer to the vest, importing at a rate of 61.8 per cent of 1938 but selling at 84.8 per cent.

The western European nations on which this report is based omit four which have taken part in the Paris talks on the Marshall plan—Iceland, Eire, Luxembourg and Turkey—but do include Spain, which was not invited to Paris.

Schooling Problem For Sea Island Pupils

VANCOUVER (CP) — School trustees today still were pondering a controversy which had them worried last year—what to do with some 30 school age youngsters living in emergency shelter huts on Sea Island in Richmond Municipality.

The children were turned away from Richmond schools last year due to overcrowding and were reluctantly accepted temporarily at Maple Grove School just inside the Vancouver city limits.

Monday, 37 students from Sea Island turned up for registration at the Maple Grove School.

Trustees initiated an investigation as to why the pupils were not attending a newly-opened school on Sea Island.

British Football

LONDON (Reuter)—Soccer games in the United Kingdom Monday night resulted as follows:

ENGLISH LEAGUE—FIRST DIVISION
Aston Villa 3, Everton 0.
Blackpool 1, Blackburn 0.
Burnley 0, Manchester United 0.
Sheffield United 3, Liverpool 1.
Stoke City 0, Preston North End 1.

SECOND IVISION
Cardiff City 5, Southampton 1.
Leicester City 3, Luton Town 2.
Millwall 0, Chesterfield 2.
West Ham United 0, Tottenham Hotspur 1.

THIRD DIVISION—SOUTHERN
Bristol Rovers 1, Crystal Palace 1.

THIRD DIVISION—NORTHERN
Mansfield 2, Carlisle United 3.
Southport 2, Darlington 0.
Stockport County 0, Wrexham 1.

RUGBY UNION
Torquay Athletic 9, Llanelly 14.

COUNTY MATCH
Somerset 3, Gloucestershire 14.

Dozen Houses Near Completion At Lake Cowichan

LAKE COWICHAN—A dozen houses, the first group of the planned 100 being constructed at Lake Cowichan as a Wartime Housing project, are nearing completion with construction beginning on a number of others.

The land cleared, now allows a view of Lake Cowichan and one-third of the houses will have a clear view of the lake.

More than 60 names of those desiring to obtain a house have been placed on a list. Forms must be filled out by the would-be tenants.

Contractors for the project are Garner Bros. Construction Company of Duncan.

Burkes For U.S.

LONDON (Reuter) — Burkes' Peerage, which for 121 years has chronicled the pedigree, births and deaths of Britain's aristocracy and society, Monday published a new book, "Burkes' Distinguished Families of America."

In the form of a separate section to "Burkes' Landed Gentry," it deals with "the lineages of 1,600 families of British origin now resident in the United States of America."

In its preface, Burkes' explained that for the U.S. section they had to break two precedents. They did not exclude from the pedigrees descendants "in the female line" and they did not adhere strictly to the rule that headship of the family shall descend through the line of the eldest son.

Special circumstances prevailing in the U.S. made this necessary, it declared. The principle of hereditary succession through a line of male heirs had less significance there and the senior line of a family might have fallen into obscurity.

C.P.R. Dividend Set At 50 Cents Per Share

MONTREAL—At a meeting of the board of directors of the Canadian Pacific Railway Company Monday a dividend of 2 per cent (50 cents per share) on the ordinary capital stock in respect of the year 1947, was declared payable in Canadian funds, Nov. 1, 1947, to shareholders of record at 3 p.m. on Sept. 22.

Following the meeting W. M. Neal, chairman and president, stated the payment of this dividend was possible solely because of income derived from sources other than railway operations.

He added that while gross earnings from freight and passenger traffic had shown an increase compared with the previous year, the higher wage rates and advances in prices of materials and supplies had resulted in a lower net railway income.

Premier To Become Bencher Of Ontario

TORONTO (CP) — Prime Minister King will be called to the Bar of Ontario to become an honorary bencher of the Law Society of Upper Canada at regular convocation exercises at Osgoode Hall Sept. 18, it was announced Monday.

When the society passed a resolution last June asking the treasurer and benchers to extend an invitation to Mr. King, the move was in recognition of the Prime Minister's "20 years of service to the Canadian people" and the long association of his father with the society.

John King, K.C., the Prime Minister's late father, was a member of the Ontario bar for many years and was a lecturer at the Osgoode Hall Law school.

Wage Dispute Settled

OTTAWA (CP) — The conciliation board established to deal with a dispute between the City of Winnipeg and the Federation of Civil Employees, Central Council (C.C.L.) with regard to the effective date of a $10 wage increase, and the procedure for settling wage claims, has succeeded in evolving a formula acceptable to both parties, Labor Minister Mitchell said today.

EXCITINGLY NEW and Lovely to Wear FALL FASHIONS from
Malleks

College Material...

CAMPUS SHOES
Wonderful new walking shoes, that go everywhere but out of style!
3.95 to 6.95
MEN Go Casual This Term

You get comfort plus style when you slip into a pair of these soft leather loafers . . . Goodyear welted soles and antiqued calf uppers.
$8.95
WEDNESDAY STORE HOURS
8.30 to 12.30
Opp The Shoe Man
1316 DOUGLAS

East to West OGDEN'S Rolls Best

EASY TO ROLL—DELIGHTFUL TO SMOKE
"PIPE SMOKERS! ASK FOR OGDEN'S CUT PLUG."

Wed. A.M. CLEARANCE!
Drapery Fabrics
1/3 OFF
Here are 60 choice pieces of cretonne in lengths up to 15 yards. These are truly lovely materials and the reduced prices start as low as
95c PER YARD
Give to the SALVATION ARMY RED SHIELD APPEAL
Standard FURNITURE

Victoria Daily Times

Established 1884.
Published Every Afternoon Except Sunday by
Times Printing and Publishing Company Limited
Victoria, B.C.
Member of the Canadian Press Ltd.
The Canadian Press is exclusively entitled to the use for republication of all news dispatches credited to it or to the Associated Press in this paper and also the local news published therein.
Member of Audit Bureau of Circulations
SUBSCRIPTION RATES: City Delivery, $1 per month. By mail (exclusive of city)—Canada, Great Britain and United States, $9 per annum; elsewhere $1.50 per month. One year in advance, $8; six months in advance, $4; three months in advance, $2; less than three months, 75c per month.

FROM PEBBLE TO AVALANCHE

THE STRIKE OF YORKSHIRE COAL miners has now reached a point where they stand to lose much more than they could gain, and it exemplifies a condition of misplaced loyalty on the part of 45,000 colliery workers who seek to support about 150 in a protest against changed working conditions. The dispute arose at the Grimethorpe pit, where miners were asked to cut an additional two feet of face each shift in order to increase production. It was not the extra "stint" which caused dissension, but the miners' belief that increased individual output would result in some of them being transferred to other mines since the Grimethorpe facilities were limited. Managing officials said that only half a dozen men would be displaced, and that they would be readily absorbed in other parts of the same mine.

Because of this, to an outsider, minor consideration, 44 pits are affected, 45,000 men have been out of work for a month, 400,000 tons of coal have been lost, numerous factories have been put on part time due to lack of fuel, gas supplies for 3,000 factories and 100,000 homes have been cut, vital export production is being curtailed and unemployment is threatened for thousands. But beyond its immediate effects on the British industrial situation, the strike poses a serious threat to the hard-won rights of labor. Union leaders have unanimously condemned the walkout. They clearly perceive its disastrous impact on the country's production drive. They see it also as a betrayal of labor itself.

The general secretary of the National Union of Mine Workers, Mr. Arthur Horner, said yesterday that continuance of the five-day week, established soon after nationalization of the coal industry, has been imperiled. And he added, "If there is another coal crisis such as last winter it can bring down the government." Such are the workings of fate that it is conceivable that the threatened removal of six coal miners from one job to another could prove to be the initial factor in a chain of events which might result in the defeat of Britain's first attempt at nation-wide socialism.

AN EXAMPLE

THE CLOSE PERSONAL RELATIONship between citizens of Greater Victoria and those of Britain has been frequently demonstrated. The continuous shipment of parcels to those living under conditions of extreme austerity on the other side of the Atlantic is an example of the concern felt here for the well-being of friends and relatives on that sorely-pressed island. Against such a background Mayor George's plans for a special tag day to augment funds used to purchase parcels will receive a sympathetic response. The public appeal will be made on Oct. 4.

This will not, of course, in any way reduce the ordinary private flow of food packages to the United Kingdom. It will supplement the supplies which are now moving regularly to appreciative recipients in towns in which tables have become monotonously unattractive. It should serve also to remind the people of this fortunate Dominion of the plight of kin and acquaintances whose diet is scarcely adequate to give them the energy for the tasks that lie ahead. The gifts on the tag day should be generous. The event itself will be the more successful if it persuades Greater Victorians to increase their private shipments to Britain, and if it encourages those who have not yet done so to make a practice of providing this tangible aid.

TIME TO REMODEL

ACCORDING TO NEWS DISPATCHES from Zurich, where the International Ice Hockey Federation has been meeting in extraordinary session to discuss the Olympic qualifications for that game, Canada may watch the quadrennial tournament from the sidelines—Hamlet without the melancholy Dane, as it were. It will be remembered, of course, that a slight miscalculation during the last Olympics prevented this Dominion from making the clean sweep of all its hockey fixtures, as had been anticipated. Regardless of that slip, and despite the increasing proficiency which continental countries are bringing to their performance of the game—frequently under Canadian coaching—a tournament without representatives from the land of the Maple Leaf will furnish the eventual winner with but a hollow victory. Canada, in other words, would lose nothing from non-participation, but the event would be deprived of its star performer.

This state of affairs follows a stand by Mr. George Dudley, of Midland, Ont., secretary of the Canadian Amateur Hockey Association, calling for the acceptance by the international body of the C.A.H.A.'s definition of an amateur. He has urged an "end to hypocrisy in sports," and has underscored the argument that "where money is being made, those who help to make it are entitled to their share and it's time realities were faced."

Mr. Dudley, if he wished, could ask the difference between the athlete who receives a scholarship financing him through College as an amateur and one who secures some other tangible recompense for excellence in some particular branch of sport. He could recite the whole inelegant history of "sham amateurism" to support his championship of a realistic approach to the issue. He could note, incidentally, that such great Olympians as Paavo Nurmi and Jesse Owens ran no better as professionals than they did as amateurs. And he could point to an opinion growing increasingly popular that international contests in the athletic realm would add to their stature if they determined the best, regardless of professional or amateur status.

There is, of course, a place for the absolutely simon pure—the man who plays simply for the joy and exercise any game gives him. When, however, he reaches the point of proficiency at which crowds, paying gate receipts, throng to see him, he passes beyond the ranks of those who indulge in sport as a pastime and becomes the star of a spectator event. As such he is just as much entitled to his rewards as an artist in another line who draws material benefits from his presentation.

The emphasis in sport in this day and age, we submit, should be on sportsmanship—a characteristic which is neither the monopoly of the amateur nor the professional. The maintenance of distinctions between those who draw a big gate and receive none of it and those who capitalize in a frank manner on their abilities in any branch of athletics provides no guarantee that either will "play the game."

A WIDER VIEW

THERE IS FAR MORE THAN AN APpreciation of "home, sweet home" in the discovery young Macgregor Macintosh, Oak Bay Scout Troop leader, has made in his travels to and attendance at the World Scout Jamboree in France. The youth is particularly impressed by the strength and potentialities of his native land and has been given ample proof of the respect in which it is held in the eyes of other countries.

Young "Mac" was chosen to represent this community at the international gathering; he has obviously enjoyed an experience afforded few of his fellows. He has mingled with kindred souls and has had the chance to weigh advantages of life in his own country against those prevailing in other nations. At the same time he has been able to see merit in the ranks of those who were alien. Talking to them, he can now recognize more clearly the values inherent in Canada. It will be difficult, presumably, to convince this young Victorian that distant fields are greener just because they are distant. Moreover, he has been able to see practical co-operation and the spirit of brotherhood in operation. In France he found friends to assist him to meet deficiencies in equipment resulting from the non-arrival of the Canadian kit. This, in itself, is a small thing. Yet it discloses the possibilities of more comfortable living where amity is the rule rather than antagonism.

Attendance at the Scout Jamboree was a privilege extended to one lad only in this community. It was, nevertheless, an event from which wider benefits should accrue. The experiences of young Macintosh, and his reactions, should be an example to his fellows.

DEPENDS ON WHOSE OX IS GORED

WITH THAT STRANGE PROFUNDITY which some political columnists in this country and elsewhere arrogate to themselves, we are occasionally treated to a dissertation on that feature of our democratic system which often permits what appears to be top-heavy representation by minority influence. The argument crops up most frequently when the party in office, for instance, subscribes to a philosophy to which the commentator is opposed—out of conviction or sheer cussedness.

The latest "beef" comes from a Canadian Leftist writer who tells us that at the San Francisco Conference the Latin-American countries had voting power out of all proportion to their real world importance. And if he will consult the statistics of votes cast in the last few general elections in Canada and Great Britain, he will find considerable material to support the point he chooses to emphasize. The quick cure for this seeming anomaly, of course, is not far to seek. The Italians, the Germans, and the Russians adopted the totalitarian one-party system.

What these writers have not the temerity to advocate outright, however, is that this principle be adopted in Canada, Great Britain, or the United States. But they do it by carefully-veiled innuendo because they always seem to find something wrong with anything the English-speaking peoples do. And when alluded to as "fellow travelers" they get extremely "hot under the collar." Instantly they try to prove that they, and they alone, are the sole defenders of the people against what they term "Fascism."

Consider the constitutional processes in the United States. In the Senate at Washington, for instance, Wyoming's population of 250,000 is represented by two Senators, while New York's population of 14,000,000 also is served by no more than two Senators. Dozens of other examples could be cited. But because a similar state of affairs exists in the domestic as well as in the international realm, it does not suggest that the conduct of the nations' or the world's business must necessarily "go to pot."

Walter Lippmann

THE COLD WAR: A STUDY IN U.S. FOREIGN POLICY

(The second of a series of columns, the first of which appeared last Wednesday, analyzing a recent article in Foreign Affairs, believed to have been authored by an official of the State Department.)

MR. X concludes his article on Soviet conduct and American policy by saying that "the thoughtful observer of Russian-American relations will . . . experience a certain gratitude to a Providence which, by providing the American people with this implacable challenge, has made their entire security as a nation dependent upon their pulling themselves together and accepting the responsibilities of moral and political leadership that history plainly intended them to bear." Perhaps. It may be that Mr. X has read the mind of Providence and that he knows what history plainly intended. But it is asking a good deal that the American people should stake their "entire security as a nation" upon a theory which, as he himself says, cannot be proved and cannot be disproved.

SURELY IT IS BY NO MEANS proved that the way to lead mankind is to spend the next 10 or 15 years, as Mr. X proposes Americans should, in reacting at "a series of constantly shifting geographical and political points, corresponding to the shifts and manoeuvres of Soviet policy." For if history has indeed intended Americans to bear the responsibility of leadership, then it is not leadership to adapt themselves to the shift and manoeuvres of Soviet policy at a series of constantly shifting geographical and political points. For that would mean for 10 or 15 years Moscow, not Washington, would define the issues, would make the challenges, would select the ground where the conflict was to be waged, and would choose the weapons. And the best that Mr. X can say for his own proposal is that if for a long period of time the United States prevent the Soviet power from winning, the Soviet power will eventually perish or "mellow" because it has been "frustrated."

THIS IS A DISMAL conclusion. Mr. X has, I believe, become bogged down in it because as he thought more and more about the conduct of the Soviet, he remembered less and less about the conduct of the other nations of the world. For while it may be true that the Soviet power would perish of frustration, if it were contained for 10 or 15 years, this conclusion is only half-baked until he had answered the crucial question which remains: Can the Western World operate a policy of containment?

HOW, FOR EXAMPLE, under the Constitution of the United States is Mr. X. going to work out an arrangement by which the Department of State has the money and the military power always available in sufficient amounts to apply "counterforce" at constantly shifting points all over the world? Is he going to ask Congress for a blank cheque on the Treasury and for a blank authorization to use the armed forces? Not if the American constitutional system is to be maintained. Or is he going to ask for an appropriation and for authority each time the Russians "show signs of encroaching upon the interests of a peaceful and stable world"? If that is his plan for dealing with the manoeuvres of a dictatorship, he is going to arrive at the points of encroachment with too little and he is going to arrive too late. The Russians, if they intend to encroach, will have encroached while Congress is getting ready to hold hearings.

A POLICY OF SHIFTS and manoeuvres may be suited to the Soviet system of government, which, as Mr. X tells us, is animated by patient persistence. It is not suited to the American system of government.

It is even more unsuited to the American economy, which is unregimented and uncontrolled, and therefore cannot be administered according to a plan. Yet a policy of containment cannot be operated unless the Department of State can plan and direct exports and imports. For the policy demands that American goods be delivered or withheld at "constantly shifting geographical and political points corresponding to the shifts and manoeuvres of Soviet policy."

Thus Mr. X and the planners of policy in the State Department, and not supply and demand in the world market, must determine continually what portion of the commodities produced may be sold in the United States, what portion is to be set aside for export, and then sold, lent, or given to this foreign country rather than to that one.

THE DEPARTMENT OF STATE must be able to allocate the products of American industry and agriculture, to ration the goods allocated for export among the nations which are to contain the Soviet Union, and to discriminate among them, judging correctly and quickly how much each nation must be given, how much each nation can safely be squeezed, so that all shall be held in line to hold the line against the Russians.

If then the Kremlin's challenge to American society is to be met by the policy which Mr. X proposes, the United States is committed to a contest, for 10 or 15 years, with the Soviet system which is planned and directed from Moscow. Mr. X is surely mistaken, it seems to me, if he thinks that a free and undirected economy like the American can be used by the diplomatic planners to wage a diplomatic war against a planned economy at a series of constantly shifting geographical and political points.

Relieving An Acute Manpower Shortage

To Safeguard Roosevelt

By DOUGAS LARSEN, From Washington

ALL the fantastic details of the extreme caution which went into the personal protection of Franklin D. Roosevelt during the war are now revealed. They're told in a new book called "Reilly of the White House," the latest in the popular I-was-close-to-Roosevelt series. It's by Michael F. Reilly, the Secret Service man in charge of guarding President Roosevelt during the war, as told to William J. Slocum.

Here's Reilly's logical justification for what he had to spend:

"I decided that if somebody or something killed F.D.R. I would find very little sympathy in the Halls of Congress or from the American people if I alibied that the contraption necessary to combat the weapon that murdered F.D.R. cost almost $10,000 and I didn't want to waste too much of Uncle Sam's money."

With the question of cost thus neatly bypassed, Reilly swung into action immediately after Pearl Harbor.

ARMORED CARS

For a while the President only had one armored car, which was borrowed from the Treasury and which was originally made for Al Capone. Then Reilly got two armored sedans and two convertibles, which were capable of withstanding a direct hit from a heavy-calibre machine gun. The fabric tops of the convertibles were reinforced to repel a hand grenade dropped from a height of 250 feet.

When the President traveled by train, a baggage car with a special ramp carried the armored vehicles along. They could be unloaded in three minutes.

SPECIAL PULLMAN

At Reilly's request the Pullman Company built an armored railroad car with bullet-proof windows three inches thick, with case-hardened steel capable of withstanding a crash with any railroad engine without smashing or telescoping. According to Reilly "it will remain intact if dropped from a railroad trestle and is impervious to projectiles short of cannon fire, and to dynamite charges placed on the roadbed."

The car is also waterproof, with battleship bulkheads for doors and three easily-reached submarine escape hatches, in case it should plunge into a river or be submerged.

He reveals one suggested precaution, however, which was not taken because it would have been too costly:

"Among other things . . . it was suggested that the course of the Potomac and Anacostia rivers should be changed. This last was not quite as silly as it sounds, because no camouflage of the White House is practical while the confluence of these rivers remains a mile from the Mansion. A pilot would find it quite simple to hit the White House by flying up either river and getting his 'fix' at the confluence."

BOMB-PROOF SHELTERS

The first bomb shelter, Reilly reveals, was a remodeled vault under the Treasury Building with a zig-zag connecting tunnel from the White House. The zig-zag was to stop a bomb fragment which might fly right through a straight tunnel. Of the next one, built under the White House grounds, Reilly says, "Knowing the material that went into its construction, I feel for the contractor who is ever charged with removing or changing it."

A part of the defense plans included the following:

"There were troops always ready to defend the White House against Axis paratroopers, 10 secret places near Washington for presidential residence in case of bombings, and a perpetually ready airplane to speed him inland in case of invasion."

OTHER DEVICES

Other protective devices employed by Reilly and his men included tiny microphones, seeing-eye doors, pocket-sized radio senders and receivers. An armored speaking stand, with a sheet of steel which would shoot up two feet above the President's head, was built. A Geiger Counter was always kept near the President to warn of radium.

These are just the physical safety props that were used. In other chapters Reilly reveals all the elaborate planning and investigations which went into protecting the President.

Three-Dimensional Projection Advances

Australian News Letter

A SYDNEY optical inventor claims to have evolved a new-type screen which enables three-dimensional films to be viewed direct.

The problem of viewing direct three-dimensional films has engaged the attention of scientists for nearly a century. The merit of these films is that they have solidity and depth and actors appear to move out in front of the screen. To be able to screen them as readily as ordinary films are shown today would be a major development in screen technique.

INVENTOR

The new screen is the invention of Mr. Robert Hepworth, who already holds patents for a number of improvements to optical instruments and motion picture projectors. He has been working on it for 10 years. His claim is supported by Mr. Edward W. Esdaile, senior partner of a Sydney scientific instruments firm, who says the invention probably will revolutionize every field of optical projection.

Mr. Esdaile said the invention, which presents a scene as if it were suspended in space instead of as a flat picture, has many applications apart from motion pictures.

"There appears to be no reason why it should not be applicable to television, micro-projection X-ray interpretation, and photo-mapping," he said.

The effect of viewing an ordinary motion picture might be said to be the same as looking upon the scene with one eye, and experiments have been made over a number of years with three-dimensional films, photographed with two lenses, or two "eyes."

In the projection of these, however, it has always been necessary for members of the audience to be equipped with some form of spectacles, usually either color filters or polarizing apparatus.

FUSION PROBLEM

Mr. Esdaile said for years most scientists had considered the fusion of the two images, equivalent to those seen by the right and left eyes, an impossibility, unless there was some device between the observer and the screen. These devices, however, had resulted in a loss of light, and interference with color films.

Mr. Esdaile said Mr. Hepworth has been experimenting for 10 years with stereoscopy.

"Recently he told me he had something worth while," said Mr. Esdaile. "I went to his house and was astonished at his achievement."

Mr. Hepworth's invention is a special screen. At present he is working with still pictures, but as the results are achieved with the screen and not the projector, he does not consider there will be difficulties—other than time and money—for its development.

According to Mr. Esdaile, the third dimension enhanced the quality of detail by its great penetrating power. The distinction between light and shade was also greatly improved.

NO COLOR TROUBLE

Color films would not create any special difficulties. The system was ahead of anything in Europe or elsewhere.

The projector used was two lenses at the same distance apart as the eyes, and the figures on the screen give the illusion of roundness and solidity that is typical of a stereoscope.

Mr. Hepworth says: "The apparatus I am using does not represent the finished product, but it has shown that the basic problem of direct viewing of three-dimensional films has been solved.

"Even in its present stage, it can be used for three-dimensional micro-projection, X-ray interpretation and micro-mapping."

He says he has studied the Russian system evolved by Ivanof, and it was merely a compromise—not the real solution.

Global Survey

By DEWITT MACKENZIE
A.P. Foreign Affairs Analyst

THEY SAY THERE always are two sides to a dispute—a truth worth remembering in trying to read the stubborn minds of the British Yorkshire coal miners who continue to strike despite the fact that heavy production of coal is the logical blood transfusion needed to save England from utter economic collapse.

A week ago British Foreign Secretary Bevin, who also is one of the country's foremost labor leaders, declared that if the nation's workers were to avoid dictatorship they must combat the economic crisis by accepting drastic measures. He lauded the powerful Trades Union Congress for agreeing in principle to government direction of labor in peacetime if situations warranted it.

Still the present week began with the Grimethorpe Colliery—origin of the strike—again voting to continue, despite appeals by their Socialist government and union leaders to resume work. Many other miners are striking in sympathy and industries throughout the country are suffering. It is Britain's worst labor dispute in three years.

FATEFUL MOMENT

Why such a strike at one of the most fateful moments in England's history when the country is appealing to the United States for financial aid, and the American public is wondering (in view of the strike) whether John Bull is doing everything possible to help himself? This column doesn't presume to apologize for the miners, who must speak for themselves, but makes an effort to understand them.

I'm looking back some 25 years when I investigated the appalling conditions which existed in many of the Welsh coal mines. Terrible privation, including stark hunger, prevailed in numerous areas, not only in Wales but in northern England. This was due in part to the pitifully low wages paid the men who spent much of their lives in darkness, and in part to the closing of collieries when the price of coal dropped below what seemed profitable to the owners.

It was a bad show. It was so bad, in fact, that the general strike of 1926 throughout Britain— the world's first general strike—was the outgrowth of a protracted walk-out of miners throughout the country for better wages and working conditions. The rest of labor joined them.

EDWARD VIII PROMISE

More than incidentally, King Edward VIII—he who later abdicated for love—is said to have irked the Conservative government no end by promising, on his own responsibility, that conditions in the mine field would be improved. The government at that moment was working on a plan for improving conditions and felt that Edward had upset their apple-cart.

That brings us up to the Grimethorpe miners. They're striking, as I get it, largely because they still are living mentally in those harsh days. In refusing to mine an additional two feet of coal each shift they are fearful of losing advantages which they have gained, completely overlooking that they now are working for their own Labor government, which has nationalized the mines. They haven't become oriented towards changed conditions.

The miners obviously are wrong. Virtually all the rest of British labor says they are wrong, and it must be so. It now remains for labor leaders and the Labor government to convince the mine workers of the error of their ways.

Of course we should be naive if we didn't recognize that a strong leftist influence enters into the situation. However, the vast majority of labor wants immediate peace in the interests of economic recovery. The fate of the government depends on it.

CLIPPED at RANDOM

BABBLING BROOKS

Windsor Star

Only squawk about water, says a health officer, comes from those who haven't taken a drink in a year. Or a bath in seven.

TIMELY QUESTION

S. P. Tyler in the
Toronto Saturday Night

Lucy wants to know, if Shakespeare had been kept down to a five-day week, which of his plays would have remained unwritten.

MODERN VALUATIONS

Edmonton Journal

Commentary on life in Europe: France Amerique quotes a Marseilles housewife as saying, "Here, Victor, you take the baby and I'll take the eggs. You might drop them."

SPENCER'S WEDNESDAY STORE NEWS

Store Hours: 9 a.m. to 5 p.m. WEDNESDAY STORE HOURS: 9 a.m. to 1 p.m. Telephone E 4141

It's Better Bedding Week at Spencers

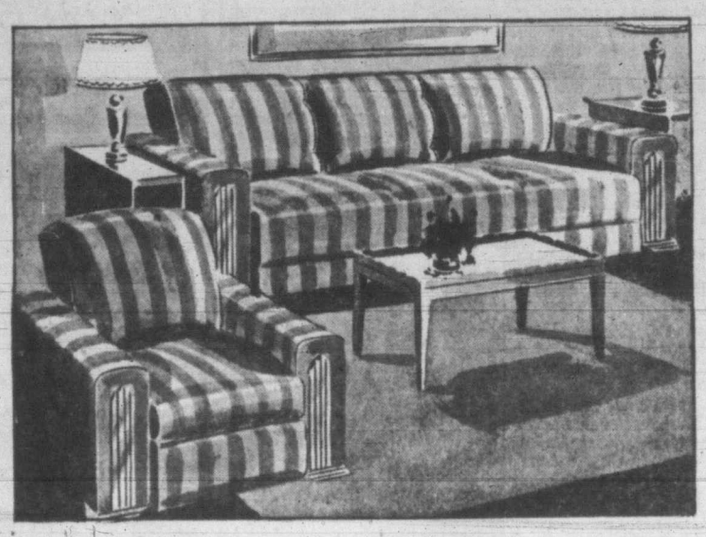

Two-Piece "Supersoft"

DAVENPORT SUITE

A special factory purchase makes this outstanding value possible. Dual purpose furniture is always popular. The appearance and comfort of a chesterfield suite by day, with the convenience of a double bed by night. Double spring construction gives the utmost comfort in either use. Nicely tailored in specially attractive woven stripes. Choice of brown, wine, turquoise and beige.

TWO PIECES..... **149.50**

—furniture department, second floor

The Shooting Season

Opens Saturday, September 13th

Time to be making preparations if you're going to be ready for the season's start. Check over these suggestions from the Sporting Goods Department.

SHOTGUNS

SPRINGFIELD 20-gauge 25.00

HARRINGTON & RICHARDSON, 12, 16, 20-guage.. 25.00

SHOTGUN SHELLS

IMPERIAL 12-gauge..... 2.05
CANUCK 12-gauge..... 1.70
MAXUM 12-gauge..... 1.90
IMPERIAL 16-gauge..... 1.80
CANUCK 16-gauge..... 1.50
IMPERIAL 20-gauge..... 1.65
CANUCK 20-gauge..... 1.45
IMPERIAL 410-gauge..... 1.50

RIFLE AMMUNITION

32 Special..... 2.05
30 Springfield, Gov. 06.. 2.55
270 Winchester 2.55
250 Savage 2.15
25-35 ..... 1.85
303 British 2.55
303 Savage 2.05
38-55 ..... 1.95

.22 RIFLES

Mossberg 40.00
Marlin 8-clip 30.00
Marlin 25-round barrel chamber 37.50

KHAKI SHELL VESTS

12-gauge 3.95
16-gauge 3.95

HUNTING JACKETS

Cruiser pocket—4 big pockets. Double lined throughout 12.95

RED DEER HUNTING VESTS

Small, medium and large. 2.00

RED HUNTING CAPS

With screened celluloid visor 1.50

NELSON PACK BOARDS

No. 2 ..... 12.50
No. 3 ..... 13.25

SLEEPING BAGS

Wool 16.95
Down, 35.00 and..... 37.75

1-h.p. SEA KING OUTBOARD MOTORS

Weight 13 lbs., easy to carry 87.50

CIRCULAR RUBBER BOATS

Carries six passengers. Light, sturdy, easy to carry. Inflated from car pump. Ideal for the duck hunter. Can be stored in a small space 27.50

—sporting goods dept., lower main floor

Homespun Curtain and Upholstery Fabrics

Clever Reproductions of Artistic Hand Weaves

All cotton decorative materials in patterns and colorings that will add much to the attractiveness of living-rooms—at a cost in keeping with modest budgets.

36-INCH PLAID HOMESPUNS in two-tone combinations of green and orange, brown-yellow, blue and red. Yard..... **1.35**

NATURAL HOMESPUN CURTAIN MATERIALS in two-tone shell design. Wears and launders well. 50 inches wide. Per yard..... **1.35**

In diamond design. 50 inches wide. Yard..... **1.75**

36-INCH CROSS STRIPES and PLAID EFFECTS . . . Natural grounds with green, brown, turquoise, woodrose, brown and orange. Yard..... **1.75**

WIDE RANGE OF IMPORTED HOMESPUNS. In plain herringbone and waffle-weave effects. Natural grounds with effective cross stripes in green, brown, wine, blue and red. 50 inches wide. Yard..... **2.25**

Homespun Couch Throws

Valuable as a protection for your couch or chesterfield, decorative, too, for they come in blue, green and red on natural grounds. Size 63x100 inches..... **9.75**

—second floor

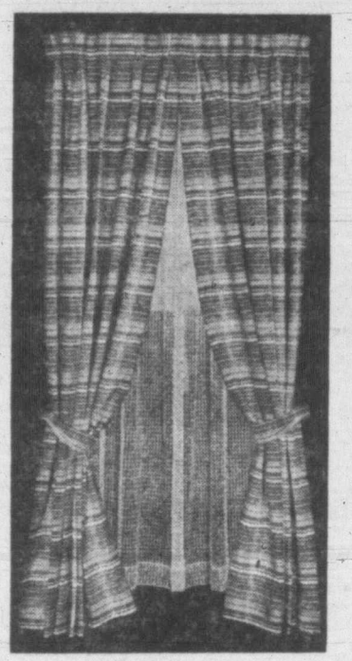

Enamels, Varnishes Wall Tints

You'll Want if You're Planning to Brighten Your Home for Fall

BAPCO PENETRATING STAIN—For unpainted furniture or woodwork.
Quart..1.40 ½ pint..50¢ 5-oz. bottle..35¢

SPENCER'S BATH ENAMEL—White only, for baths and sinks. ½ pint..... 70¢

SATIN-GLO SATIN FINISH—A nice finish for interior walls and woodwork.
Gallon....6.00 Quart....1.70 ½ pint....55¢

SATIN-GLO HIGH GLOSS ENAMEL — An easy-to-clean finish for your kitchen, bathroom, furniture and woodwork.
Gallon....7.25 Quart....2.10 ½ pint....65¢

SPENCER'S GLAZOL ENAMEL—A quick-dry, high-gloss finish for walls or woodwork.
Gallon....7.10 Quart....2.00 ½ pint....60¢

SATIN-GLO VARNISH — A gloss finish for floors, linoleum, woodwork and furniture.
Gallon....7.00 Quart....2.00 ½ pint....65¢

SPENCER'S FLOOR AND LINO ENAMEL—A variety of colors.
Gallon....6.15 Quart....1.80 ½ pint....55¢

SPENCER'S SANITARY WALL TINT—Will not rub off. Per 5-lb. package..... 60¢

MURESCO—Boiling water mix. 5-lb. pkg..... 75¢

DE LUXE WALL TINT—Warm water mix. Per 5-lb. package ..... 75¢

—View street

Half-Day Specials—Economy Opportunities for Thrifty Shoppers

An Oddment Clearance of

Men's Work Boots

Sturdy, good-fitting boots in toe-cap and plain toe styles. Hard-wearing leather or Panco soles. Sizes 6 to 11 collectively.

3.95

Boys' School Boots

Heavy and dressy weight boots in toe-cap and plain toe styles. Good-wearing leather soles. Sizes 2 to 5½ in the group.

3.45

—government street

Drug Section Oddment Clearance

TANGEE LIPSTICKS, regular 98c, for ..... 59¢
PINAUD'S LILLIANELLE BODY POWDER with puff. Regular 1.65, for..... 89¢
PINAUD'S LILLIANELLE TALC. Large package. Regular 1.00 for ..... 50¢
LAMB'S WOOL BODY PUFFS. Regular 1.50, for..... 75¢
MEM GUEST TOILET SOAP (guest cakes). 20 in box. Regular 1.85, for..... 93¢
GAYLORD TALCUM POWDER for men. Regular 1.50.. 75¢
COMBS — Large dressing combs. 3 for..... 25¢
DORIN ROUGE BRUNETTE. Regular 75c, for..... 38¢
UTILITY CASES, genuine cowhide, zipper fastener, waterproof lined. Regular 8.25 for 3.98

—main floor

Clearing Four Popular Sizes in

COCOTEX RUGS

Hard-wearing rugs for veranda or basement rumpus room. Made of tough cocotex fibre with bright stenciled designs in red, orange, green and brown.

4.6x7.6 ..... 7.50
6.0x9.0 ..... 11.75
6.0x10.0 ..... 18.75
9.0x12.0 ..... 24.75

—second floor

A Wednesday Morning Clearance of

Artistic Cretonnes

Two important economy groups. Odd lines of our better-class cretonnes and printed sateens. 36 inches wide.

Regular 98c to 1.50 yard, for, yard..... **79¢**

Regular 1.50 to 1.95 yard, for, yard..... **98¢**

—second floor

Household Hardwares at Specially Low Prices

TIN TEAKETTLES, 69¢

Another small shipment of these small English-made tin teakettles to clear Wednesday.

SOUP LADLES, 35¢

Durable aluminum ladles in a small size suitable for the home.

4.25 FRUIT JUICERS 2.75

Save considerable on one of these handy juicers.

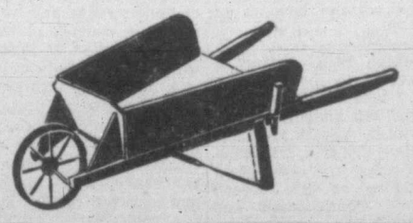

GARDEN WHEELBARROWS, 6.50

Save on these well-built wheelbarrows with removable sides.

ENAMEL DOUBLE BOILERS, 1.45

White enamel with black trim. Useful family size.

THREE-FOLD DRYERS 1.95

Well made of smooth-finished hardwood. Have brass fasteners and 12 drying bars.

WIRE CARPET BEATERS 15¢

Sturdy wire beaters with wood handle.

KER ECONOMY CAPS, 33¢

Make sure of your needs by ordering early. 12 in packet.

50-ft. GARDEN HOSE 5.25

One-ply, complete with couplings.

GALVANIZED PAILS, 79¢

Medium size, best quality, with sturdy handles.

—lower main floor

Half-day Specials on the

BARGAIN HIGHWAY

No Phone Orders, Please,

Women's Swim Suits
30 only, one-piece style, gaily patterned. Regular 4.69, for..... 1.98

Girls' Smart Coats
11 only, attractive styles, suitable for fall wear. Broken size range. Regular 7.00, for..... 4.98

Misses' and Women's Shirts
Attractive shirts in a choice of styles and materials. Good size range collectively. Regular 3.95 to 5.49, for..... 2.00

Women's Cretonne Smocks
In bright floral patterns. Neat and practical for wear about the house. Regular 2.98, for..... 1.49

Women's Nylon Raincoats
In green and yellow. Broken sizes. Regular 7.95, for..... 2.98

Growing Girls' Saddle Oxfords
White with brown saddle effect, composition soles, low heels. Sizes 4 to 8..... 2.95

Girls' Fleet-Foot Oxfords
Black Balmoral last oxfords with nonskid soles. Sizes 4½ to 7½..... 2.00

Babies' Black Patent Sandals
Shoes designed to give comfort. Soft chrome leather soles. Sizes 2 to 6..... 1.00

—lower main floor

HELP THE SALVATION ARMY TO HELP THE HELPLESS

THE SALVATION ARMY

Support the RED SHIELD APPEAL

DAVID SPENCER LIMITED

G. V. Chapman, Bride To Reside In Regina

Gordon Valentine Chapman and his bride, the former Miss Adina Schmidt, who are honeymooning in Vancouver, will travel to Regina, Sask., to make their future home.

The bride, a graduate of the Royal Jubilee Hospital, is the daughter of Mr. and Mrs. J. B. Schmidt, Abbotsford, B.C. The groom's father is J. W. Chapman, 2540 Shelbourne Street.

Sweet peas, asters and dahlias formed the setting at the Christian and Missionary Alliance Tabernacle, for the ceremony Sept. 5, at 8. Rev. F. M. Landis, assisted by Rev. T. W. Chapman, conducted the rites. Mrs. F. M. Landis presided at the piano. During the signing of the register, Jean Wills sang "Oh Christ He Is the Fountain."

Given in marriage by her father, the bride wore a classic gown of nylon taffeta with brocaded satin trim. Her full-length veil misted from a Queen Anne headdress, and she wore the groom's gift of pearls. American Beauty roses and white gladioli composed her bridal bouquet.

A pale blue sheer gown with matching chapel veil held with a blue satin ribbon was worn by bridal attendant, Miss Ruby Wall. She wore a gold locket, and carried a bouquet of yellow gladioli.

John Richards stood with the groom as best man. Ushers were Bruce Fleming and Roy Bachelor.

Chuck Chapman, brother of the groom, proposed the toast to the bride, at his home, 2635 Roseberry Avenue. Guests were received by mother of the bride, Mrs. Schmidt, and sister-in-law of the groom, Mrs. Chuck Chapman. A three-tier wedding cake wreathed in pink and white tulle, was flanked by pink and white candles and flowers on the bride's table.

The bride changed to a pale blue wool frock with black topcoat and blue and black accessories, for the wedding trip.

Daughters of St. George, Victoria Lodge, No. 83, Thursday at 8, Bollermaker's Hall. Plans to be made for visit of Supreme President, Sept. 19. . . . Capital Lodge, No. 303, L.T.B.A., social evening, at home of Mrs. A. V. Dent, 3791 Savannah Street, Thursday. Take Lake Hill bus to Falmouth Road, West 1 Block

Sisters To Entertain Younger Set Tonight

—Photo by Bill Halkett.

Miss Dagmar Hertzberg, right, and her sister, Miss Thea, choose a selection of recordings for the early evening party they are giving tonight at the home of their parents, Maj.-Gen. H. F. H. Hertzberg and Mrs. Hertzberg, 454 Newport Avenue. The affair will be in the nature of a "farewell" to Miss Thea Hertzberg, who leaves for Montreal shortly to enter her final year at McGill University, where she is majoring in English and political science.

25th Anniversary—On the occasion of the 25th anniversary of the founding of the lodge, members of the Carne Rebekah Lodge No. 45, held a social evening following their business meeting in I.O.O.F. Hall. Noble Grand Sister E. Van Alphen presided, and annual roll call of members was held. Special guests were charter members.

Beverley Clark Exchanges Vows With Gordon Lough, Vancouver

Of interest on the mainland as well as in the capital city were the marriage vows of Miss Beverly Margaret Reid Clark, only daughter of Mr. and Mrs. John Clark, 136 Wellington Avenue, and Gordon Fredrick MacKenzie Lough, son of Dr. and Mrs. A. G. Lough, Vancouver, exchanged Monday at 8.15 at Metropolitan United Church.

Masses of goldenrod and chrysanthemums in rich fall hues decorated the church for the rites conducted by Dr. A. E. Whitehouse. Edgar Holloway presided at the organ and during the signing of the register, played "Where E're You Walk."

The attractive bride and her quartette of attendants were gowned in period mode. The bride's gown of crisp white lace posed over rustling taffeta, featured a low Bertha collar edged in lace, fitted bodice, and five-tiered lace bouffant skirt. Heirloom illusion net, hand-embroidered in silk and seed pearls misted into a full train, from the bride's pearled Juliet cap. Her all-white bouquet of gardenias was fan-shaped.

Gowns of taffeta worn by bridal attendants, were fashioned with off-the-shoulder necklines, in shawl effect, with bouffant overskirts. Adding rich color to the all-white costumes were spray bouquets of autumn-hued chrysanthemums and coronets of similar blossoms worn by matron of honor, Mrs. Blair Christensen, Port Angeles, and bridesmaids Miss Marilyn Lough, sister of the groom, Miss Marigold Mackenzie and Miss Nora Dryburgh.

Neville Cawley acted as groomsman. Ushers were Lorne Ross, Stephen Cawley, Jack Sissons and Lieut. Blair Christensen. Mr. Clark gave his daughter in marriage.

Oak Bay Beach Hotel was the scene of the reception. Mrs. Clark and Mrs. Lough received guests. Toast to the bride was proposed by George Ford. A four-tier cake centred the bride's table.

Invited to pour tea were Mrs. J. W. Moffat, Seattle, Mrs. Harold Moore, Mrs. Joseph Ross, Mrs. William Newton, Mrs. William Moore and Mrs. Lorne Ross.

Mr. and Mrs. Lough will spend their honeymoon motoring in United States. They will return to Vancouver where the bride will take a post graduate course in social work, and the groom begin his fourth year in pre-medical study at University of B.C. The bride is a member of the Kappa Alpha Beta Sorority and the groom Kappa Sigma fraternity.

For her going-away ensemble the bride wore a navy blue gabardine suit, with grey broadtail coat, grey hat, matching accessories and corsage bouquet of baby orchids.

Metropolitan W.A.—A sum of $10 was voted to the Salvation Army at a meeting of the W.A. to Metropolitan United Church. The president, Mrs. F. H. Parsons presided and Mrs. J. R. Standen conducted the devotional period, taking as her subject, "Confession, Confirmation and Consecration" The auxiliary expressed a wish to assist in any way should a drive for clothing for Britain be authorized. The date chosen for the fall fair was November 4 in the schoolroom.

Personal Notes

His Honor the Lieutenant-Governor and Mrs. Charles A. Banks on Wednesday will dine at Admirals House in Esquimalt Dockyard with Rear-Admiral E. Rollo Mainguy, O.B.E., R.C.N., and Mrs. Mainguy. Other guests will be Admiral P. W. Nelles and Mrs. Nelles, Capt. Wallace B. Creery and Mrs. Creery, Mrs. J. Rouer Roy, Mrs. W. C. Nichol, Commissioner T. W. S. Parsons and Mr. and Mrs. Norman Yarrow.

Mr. and Mrs. J. Len Hobbs and their daughter, Miss Barbara Hobbs entertained 60 friends at an after-five party last Saturday, at their Hobbs Street home, Cadboro Bay.

Returned to their home on Hazel Street, following a few weeks holiday in Alaska and Whitehorse, Yukon Territory, are Mr. and Mrs. R. D. Harvey, and their son, Jim. They were guests of Mr. and Mrs. James Gaudin.

Among the guests attending the marriage of Miss Wilma Jean Smith to Mr. Charles Joseph Laban which took place Sept. 5, were the bride's cousin, Mr. Fred Swartz of Detroit, Michigan; Miss Aileen Bourne and Mr. Robert Campbell of Vancouver.

Guests from Abbotsford, B.C., attending the Chapman-Schmidt wedding Sept. 5, included Mr. and Mrs. J. B. Schmidt, parents of the bride, and Mr. and Mrs. A. Schmidt and family. Miss Sue Schmidt, and Mr. V. L. Chapman both of Vancouver, and Rev. Theodore Chapman, Shelton, Wash., also attended.

Mrs. E. D. Todd and her daughter, Mrs. Marjorie Todd-Finney, left Monday afternoon for Seattle en route to Chicago and then Toronto where Mrs. Todd-Finney will participate in the Canadian ladies' golf championship at the Toronto Golf and Country Club, Sept. 15 to 50. Later, Mrs. Todd-Finney will enter the American Women's National championship tournament at Detroit.

Miss Joan Fenwick, 24 Lewis Street, entertained at a miscellaneous shower to honor Miss Florence Vincent, whose marriage will take place Friday. The honor guest, her mother, Mrs. S. Vincent, and mother of the groom-elect, Mrs. A. G. Holden, were presented with corsage bouquets. Guests were Mesdames B. Drysdale, R. Page, R. Elphick, R. B. Fenwick and Misses Pat Holden, Margaret Husband, Velma Addie, Catherine Bray, Ivy Thompson, Jean Fenwick and Sharon Page.

Eileen Pye Bride Of William Parker

Friday evening at First United Church, Dr. H. A. McLeod officiated at the marriage of Eileen, second daughter of the late Mr. and Mrs. James E. Pye, and William Parker, son of Mr. and Mrs. William Parker, 371 Kerr Avenue.

The bride, given in marriage by her brother, William C. Pye, was lovely in a gown of heavy white crepe with fitted lines and applique lace at square neckline, sleeves and skirt. Her floor-length veil of illusion net cascaded from an Elizabethan headdress. The groom's gift, a full-faced cameo pendant, was her only jewelry. To complete her ensemble, the bride carried a cascade of deep pink roses and swansonia.

Sisters of the bride, in similar gowns of embossed marquisette nylon with full sweeping skirts, square necklines and self bow ties, were attendants. Both wore white lace elbow-length mitts, and white lace hats with matching ribbon and shoulder-length veils. Mrs. H. H. Hill, as matron of honor, chose pale yellow and carried a bouquet of blue scabiosis, while Mrs. A. Francis wore turquoise blue and carried a bouquet of yellow carnation.

Miss Patsy Pye, niece of the bride, was junior bridesmaid, in a frock of pale mauve embossed marquisette nylon. She wore a bandeau of white plush flowers and carried a colonial bouquet.

Arnold Earle attended the groom, while Harry Hill, brother-in-law of the bride, and Garfield Warren, acted as ushers.

Following the ceremony, a reception was held at the North Ward Community Hall, where Mrs. W. Parker, mother of the groom, and Mrs. J. Helms, assisted in receiving the guests with the bride and groom. The three-tier cake, flanked by tall white candles, centred the bride's table. W. Singer proposed the toast to the bride.

For a honeymoon in Vancouver, the bride traveled in a brown dressmaker suit, turquoise and brown accessories, with matching topcoat of gabardine.

Mr. and Mrs. Parker will make their home in Victoria.

Mr. and Mrs. H. J. Shepherd, Normandie Apartments, left this afternoon on an extended trip through the middle and eastern states and in eastern Canada.

Honoring their son-in-law and daughter, Mr. and Mrs. Philip Poaps of Rock Island, Que., and their daughter, Miss Betty Jones, whose engagement to Mr. Donald Hovey Poaps, has just been announced, Dr. and Mrs. T. M. Jones, will entertain friends after-five on Wednesday at their home, 1029 Beach Drive.

Sir Walter Carpenter, Australian shipping magnate, Lady Carpenter and their son and daughter-in-law, Mr. and Mrs. C. H. Carpenter, arrived in Vancouver Monday aboard the Ss. Rabaul. They plan to reside in the mainland city for the next year.

Complimenting Miss Jean Duncan, September bride-elect, Miss Roberta Rain entertained at a miscellaneous shower at the home of Mrs. D. Lyall, Blackwood Street. Corsage bouquets were presented to Miss Duncan, and her mother, Mrs. O. A. Duncan. Others present were Mesdames D. Lyall, C. Martin, F. Trevelyan, R. Rain, G. Morgan, R. Price, H. Southron, H. Jackson, M. Dickie, K. Peaker, Misses Kay Trevelyan, Elaine Silburn, Avery Chater and Mrs. Moffat, California.

In compliment to her granddaughter, Miss Peggy Lou Parker, who has entered Royal Jubilee Hospital as a student technician, Mrs. E. W. Whittington entertained at the tea hour Sunday at her home, 707 Linden Avenue. Bronze chrysanthemums in a crystal bowl were reflected in a mirror centrepiece on the lace-covered tea table. Mrs. Whittington and Mrs. S. H. Parker poured tea. Serviteurs were Misses Gerry Kennedy, Olive Cameron, Edith Beutelspacher and Barbara Jones. About 40 young friends were present.

Miss Gladys Revercomb, a September bride-elect, was honored at a miscellaneous shower given by Mrs. E. Stancil and Mrs. C. J. Lennon at the latter's home, 700 Cowper Avenue. Corsage bouquets were presented to the honor guest, her mother, Mrs. W. B. Revercomb, and the mother of the groom-elect, Mrs. C. L. Griffin. The many gifts were displayed beneath a decorated umbrella. Other guests were Mesdames E. Eby, D. Jones, W. Heater, N. Griffin, R. Driver, J. Britton, D. Angus, R. Lewis, W. Griffin, L. Treloar, and Misses A. McDougal, S. Griffin, B. Griffin and B. McWhinnie.

Among Vancouver guests in the city to attend the marriage of Miss Beverley Clark to Mr. Gordon Lough of Vancouver that took place Monday evening were Miss Marilyn Lough and Miss Marigold Mackenzie, bridesmaids; Dr. and Mrs. A. G. Lough, parents of the groom; Dr. and Mrs. R. Mustard, Mr. and Mrs. Ray Allanson and their sons Robin, Peter and Michael; Mrs. A. W. Mackenzie, Miss Shirley Hill, and Messrs. Bill Thompson, Jack Duller and Al Murray. Other out-of-town guests were Lieut. and Mrs. Blair Christensen, Port Angeles; Mr. and Mrs. J. W. Moffat and Dr. and Mrs. White, of Seattle, and Miss Sheila Prentice San Francisco.

The infant son of Mr. and Mrs. Frederick MacPherson received the names David Frederick Carswell, in a baptism ceremony at St. Aidan's First United Church, Cedar Hill Crossroad, on Sunday afternoon. Rev. T. G. Griffiths officiated and godparents were Mr. Fred Knight, Victoria, and Miss Helen Spencer of Debert, N.S., for whom Mrs. Juanite Miles stood proxy. The baby wore a hand-embroidered robe, brought from Tenerife, Spain, by his great-grandmother, Mrs. G. Knight, over 50 years ago and worn by his father when he was christened. Following the ceremony a reception was held at the home of the parents. The tea table was centred with a christening cake decorated in white, pink and blue. Mrs. May MacPherson, the paternal grandmother presided at the urns.

Camosun I.O.D.E. — Six food parcels were sent to Britain during the summer months it was reported by Mrs. E. O. Norton at a meeting of Camosun Chapter, I.O.D.E. Mrs. A. Mainprize, the regent, was in the chair, and reported that the Veteran's Hospital was decorated with flowers by the chapters on Aug. 23. Mrs. Mainprize was appointed dedegate to the semi-annual meeting to be held in Chilliwack in October. Mrs. J. R. Campbell, standard bearer, will accompany her. Treasurer's report showed $51.33 in general fund and $17.43 in postwar work account. Mrs. R. Macrae, cancer stamp convener, stated that $23.75 had been purchased. Mrs. G. W. C. McNeill, G 5496, was appointed convener of Christmas cards. New sewing meeting will be held on Sept. 16 at the home of Mrs. G. Chapman, 1354 Pandora Avenue.

Trio Of Maids Attend Wilma Smith

A trio of maids in colorful gowns were in the bridal retinue of Miss Wilma Jean Smith, youngest daughter of Mr. and Mrs. W. H. Smith, 3485 Bethune Avenue, when she became the bride of Charles Joseph Laban, youngest son of William Laban, 2627 Quadra Street, and the late Mrs. Laban, Sept. 5, at St. Martin's-in-the-Fields Church.

Midst a setting of autumn hued blossoms, Canon A. E. Greenhalgh heard the marriage vows.

Gleaming white brocaded satin fashioned the bridal gown of Princess line slenderness, with deep sweetheart neckline yoke of sheer nylon, bracelet-length sleeves and full skirt sweeping into a slight train. Fine net misted over all from a coronet of net trimmed with a small satin bow. The bride, given in marriage by her father, wore her groom's gift, a double strand of pearls. Her bouquet was of white gladioli centred with red roses.

Bridal attendants in gowns of moire silk fashioned with square necklines and short puff sleeves were her two sisters, Miss Phyllis Smith in blue, Miss Audrey Smith in old rose, and Miss Aileen Bourne wearing pale yellow. All wore coronets and long lace mitts to match their gowns and carried gladioli in pink, cream and mauve to contrast with their gowns.

Groomsman was Fred Swartz, cousin of the bride. Ushering were John Verhagg and Stanley Pettersen.

A reception followed at Hampton Hall, where Mrs. Smith and Mrs. Charles Verhagg, sister of the groom, received guests with the bride and groom. Chrysanthemums and lighted tapers decorated the bride's table, where the three-tier cake was centred. Robert Campbell, Vancouver, proposed the bride's toast.

For the wedding trip to Seattle, the bride wore a beige ensemble with fur-trimmed topcoat, deep brown picture hat and matching accessories and corsage bouquet of pink carnations.

JESSICA DRAGONETTE
singing star of the radio says:
"I use and cheerfully recommend Arrid. Arrid never irritates my skin. Never harms the most delicate fabrics. That's why I'm an ardent Arrid booster."
New Cream Deodorant
Safely
Stops Perspiration
1. Does not irritate skin. Does not rot dresses or men's shirts.
2. Prevents under-arm odor. Stops perspiration safely.
3. A pure, white, antiseptic, stainless vanishing cream.
4. No waiting to dry. Can be used right after shaving.
5. Awarded Approval Seal of American Institute of Laundering—harmless to fabric. Use Arrid regularly.
39¢ also 15¢ and 59¢ sizes
MORE MEN AND WOMEN USE ARRID THAN ANY OTHER DEODORANT

BUY IT FRY IT TRY IT
TYEE BRAND for a treat
Fresh Frozen FISH
Advertise in the Times

Embroidered Satin NEGLIGEES
In delicate pastels. Flattering surplice front, side closing.
Mae Meighen Corset Specialty Shoppe
890 Fort St. E-6214

WEDNESDAY • MORNING • • SPECIALS
McM&M
★ FLOUR SIFTERS
Double screen flour sifter—the ideal sifter—held and operated by one hand. Sifts thoroughly and easily; will not scatter the flour.
SPECIAL 89¢
★ SERVING TRAYS
An attractive serving tray, 11x16 inches, with wood frame and mar-proof Masonite bottom and decal floral motif in the centre.
SPECIAL 79¢ Each
★ TUMBLER SETS
All-metal tray holds 8 tumblers. The tumblers come in a variety of gay colors and patterns. Your choice.
SPECIAL 1.19 Set
★ GLASS COFFEE MAKERS
An 8-cup drip-type coffee maker with a filter cloth for crystal-clear filteration. Also can be used for brewing fragrant, full-flavored tea. The heatproof, graceful decanter makes an ideal serving pitcher.
SPECIAL 1.75
★ RUBBER MOPS
To wring . . . just pull the knob. This new sponge mop saves work. Can be used on floors, painted walls, windows, rugs and numerous other places. Works like magic! No wet hands, no drainboards, no clamps.
SPECIAL 2.49 Each
★ GLO-PADS
Package contains 5 large soap-filled steel wool pads. Ideal for polishing and scouring aluminumware and all kinds of kitchen utensils, cutlery, etc.
SPECIAL 9¢ Pkg.
1400 GOVERNMENT ST. PHONE G ARDEN 1111
McLENNAN, McFEELY & PRIOR, LIMITED.

TREAT YOURSELF TO TRUE TOMATO FLAVOUR!

● Start the meal right with the iced tang of rich, full-bodied Heinz Tomato Juice. For crimson colour and downright home-tasting flavour no other equals it.
HEINZ TOMATO JUICE

57

GIVE YOUR SUPPORT RED SHIELD APPEAL
THE SALVATION ARMY
Scurrahs 728 YATES

Flowers Wired Anywhere
The Island Florist
Formerly Tyrrell's
755-A YATES E 0743

Do You Feel Nervous And All on Edge?
People suffering from loss of appetite and run-down condition with symptoms of nerve strain often need a nerve and general tonic. Glycero-Lecithin with Vitamin B(1) supplies tonic ingredients. It is especially beneficial for convalescents. By increasing the supply of Vitamin B(1) in the system, appetite is improved and the system thereby built up to normal if the loss of appetite was due to deficiency of Vitamin B(1) in the diet. $1.00 at all Cunningham Drug Stores and other drug stores.

THE FALL COAT SILHOUETTES
New arrivals in the free-swinging casual, fitted or princess reefer styles. Finest tailoring, fabrics and furs.
Mary Constance 704 FORT

Lyle's for SMARTER STYLES
Slack Suits
Smartly cut in fine wool fabrics. New fall colors.
FROM 17.95
JUNIOR SPORTSWEAR 732 FORT ST.

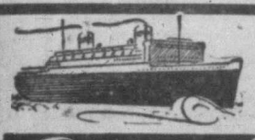
NEW ARRIVALS
FROM ENGLAND AND SCOTLAND
Ladies' Camel Hair, Harris and Irish Tweed Coats—Worsted and Gabardine Suits—Fine Knitting Yarns, 3 and 4-ply. Tartan Plaid Skirts — Ladies' Shetland and Cashmere Sweaters.
Piccadilly Shoppe
DIRECT from ENGLAND
1105 GOVERNMENT ST. - G 7332

Taste Tells SO CHOOSE HP SAUCE

Makes your meals more enjoyable

AT YOUR GROCER'S

and worth asking for

NEW METHOD
THE ISLAND'S GREATEST CLEANING SERVICE
G. 8166

A HONEY BLONDE

BEDROOM SET
- Big swing plate mirror.
- Drop-centre vanity.
- Factory fresh, in cartons.
- Warehoused at just

$105
(Also in brunette.)

Humber Bros.
LOWER VIEW, BELOW GOV'T.
Opposite the Courthouse

The following druggists of Victoria and District are A.I.D. stores — Watch for Thursday's Advertisement in this paper:
Aaronson's Drug Store, G 2414
Blay's Pharmacy, B 4046
Darling's Pharmacy, B 1212-B 3831
Davenport Prescription Pharmacy, E 9731
Fairfield Pharmacy, G 6741
Fernwood Pharmacy, G 2722
Gorge Pharmacy, E 7702
Hillside Pharmacy, G 1632
Jubilee Pharmacy, E 8911
McCall-Davey Drug Co., B 3831
Minnis Pharmacy, G 3532
Pandora Pharmacy, G 3841
Shotbolt's Drug Store, G 1612
Terry's (1939) Ltd., E 7187

English
Bone China
Cup and Saucer
1.75
ROSE'S LTD.
Jewelers Opticians
1317 DOUGLAS

NEW FALL ARRIVALS DAILY
Sweet Sixteen
727 YATES

P.-T.A. News

Happy Valley — Plans were made to purchase a record player for use of the school and to place a speaker attachment in a new room which has recently been added to the school, at a meeting of Happy Valley P.-T.A. Mrs. F. Waters presided and Mrs. Charters was named convener of entertainment. Mrs. Barbara Burns, teacher in the elementary grades and Miss Sylvia Abbott, primary teacher, were introduced to the meeting. A 500 card party will be held at the next meeting, proceeds to be used for a Hallowe'en party for school children.

Esquimalt I.O.D.E. — At the regular meeting of Esquimalt Chapter, I.O.D.E., it was announced that parcels have been sent monthly to old age pensioners in England. It was reported $31 in cancer stamps had been sold by members. A committee was named to arrange flowers in the new veterans' hospital on Sept. 20 and plans discussed for the forthcoming Velda Wille dance revue.

St. Mary's Senior W.A., Thursday at 2.30 in parish hall.

Local Council Hears Report

A detailed account of the annual meeting of the National Council of Women, held in Regina, was given by Mrs. Alfred Carmichael at the first meeting of the Local Council of Women, in the Y.W.C.A., Monday afternoon.

In her report Mrs. Carmichael pointed out that the National Council, through its affiliated societies, represents 1,000,000 Canadian women.

"Working together for a common cause," Mrs. Carmichael said, "these women constitute a tremendous power in our country."

Mrs. Bertha Parsons presided, and tentative plans were made for a clothing drive to aid the peoples of Britain.

Reports were heard from Dr. Marion Sherman on mental hygiene, and Miss Ellen Hart on the citizenship ceremonies in the summer.

Miss E. Tuck was named educational convener.

Members stood in silent tribute to the memory of Miss Susan Crease, who was president of the council for many years. Mrs. Harry Sanders, Mrs. E. Wootton, Mrs. S. R. Roberts, Dr. Helen Ryan and Mrs. Mary Pearce.

The Local Council of Women will sponsor a tea at the Y.W.C.A. on Oct. 31 to raise funds for current expenses.

Engagements

Announcements to appear under this heading will be accepted at the Times Advertising Department. Minimum charge $1.50 for 10 lines, and 15c for each additional line

Lieut. J. E. Mason, M.B.E., R.C.N. (Rtd.), and Mrs. Mason of the "Frigate," Dencross Terrace, Saanichton, announce the engagement of their youngest daughter, Diana de Naeyer, to Mr. H. Raymond Jorgenson of Tacoma, Wash., U.S.A.

Mrs. A. M. Taylor, 1945 Ash Street, wishes to announce the engagement of her only daughter, Margery Doreen, to Warren John, third son of Mrs. M. B. Barker, 495 Obed Avenue. The wedding to take place at St. Martin's-in-the-Fields Church at 8 o'clock on Oct. 4, 1947.

Club Calendar

Colfax Rebekah Lodge, No. 1, tonight, 7.30, Odd Fellows Hall, Douglas Street, reading of new by-laws and fall agenda. . . Princess Alexandra Lodge, No. 18, Daughters of England, quarterly meeting Wednesday, 8, Orange Hall. . . Women of the Moose, Victoria Chapter, No. 25, business meeting, Wednesday at 8, Boilermakers' Hall, Government Street. . . Craigflower Women's Institute, Thursday, home of Mrs. W. P. Rankin, 1440 Craigflower Road.

GIRLS ENTERING WOMANHOOD...
This fine medicine is very effective to relieve pain, nervous distress and weak, "dragged out" restless feelings, of "certain days"—when due to functional monthly disturbances. Worth trying!
LYDIA E. PINKHAM'S VEGETABLE COMPOUND

Local Girl Motorcycles Across Canada

Miss Rosemary Byrom, pictured in her uniform as second wireless officer, aboard a Norwegian merchant ship.

TORONTO (CP) — Rosemary Byrom of Victoria, traveling alone on a motorcycle from Montreal to her home city, said in an interview last night that she has shot sharks.

That was while she served as a wartime radio operator aboard three Norwegian tankers and a passenger-cargo ship.

"I may break the trip with a boat ride from the Sault to the lakehead," she said. "I still like the water."

While in Victoria Miss Byrom will be the guest of her sister, Mrs. Edward Davis, 32 Marlborough Street.

Police Ball Date Set For Nov. 7

Highlighting the early fall and winter dance program in Victoria is the 34th annual Police Ball, sponsored by the Victoria Police Mutual Benefit Association, date of which has been set for Nov. 7 in the Empress Hotel.

The affair is under the distinguished patronage of His Honor the Lieutenant-Governor and Mrs. Charles A. Banks; Premier John Hart and Mrs. Hart; Mayor Percy E. George and Mrs. George and Police Commissioners Burgess J. Gadsden and D. D. McTavish.

Chief of Police John A. McLellan is honorary-chairman of the ball committee. Detective David Donaldson is treasurer and Juvenile Officer Arthur Rudge in charge of decorations, music and program arrangements.

Sgt. Stanley Holmes, chairman and secretary of the active committee, has announced that, as in previous years, dress for the ball will be strictly formal. A supper will be served at midnight in the hotel dining-room.

Billy Tickle and his Empress Hotel orchestra are arranging a program of dance music from old and new favorites.

New Nurses' Class At Jubilee Hospital

Among the 40 girls entering Royal Jubilee Hospital as probationers last week were the following from Victoria: Misses Bessie I. Anderson, Gertrude O. Ballard, Mary E. Burchett, Shirley W. Campbell, Yvonne E. Davidson, Gloria D. Davies, A. Mathilda Fleming, Marion J. Griffin, Deborah A. C. Harrison, Patricia Jones, Mary E. Lewis, Marion B. M. Marr, M. Ruth Martin, Marion J. Matcham, G. Elaine Pendray, Audrey A. Stannard, Jacqueline I. Stephens, Eileen B. Watkins, Evelyn M. Wetherell and Evelyn A. Wilms.

From Vancouver and North Vancouver have come G. L. Jean McLeod and Margaret A. Keillor. Other British Columbia points are represented by Elizabeth M. Laubach, Cobble Hill; Mary Bath, Michel; Jocelyn R. Boyd, Summerland; Patricia E. Codville and Joyce M. Chaster, Duncan; F. Gwendoline Clark and Ella M. Gustafson, Nelson; Elizabeth Friesen, Courtenay; Dorothy C. Glover and Elizabeth I. Spain, Trail.

Others in the class are Beatrice A. A. Arthur, Grand Coulee, Sask.; Joyce T. Burkholder and Denyse Haener, Cremona, Alta.; Laura P. Chugg, Clairmont, Alta.; M. Patricia Fansett, Lethbridge; Barbara J. Kinnaird, Edmonton; M. Marilyn Mitchell, Regina, and H. Ruby Stinson, Kerrobert, Sask.

Dorothy Dix

Dear Dorothy Dix: My husband is a God-sent gift to me. He gets up in the morning and helps me straighten the house, does the dishes, takes care of our two-year-old daughter and our two-month-old boy, and at times even does the family wash. Do you think you have ever heard of as wonderful a husband as I have? FORTUNATE.

Answer: Never. He is a museum specimen. Have you ever thought of exhibiting him? Tired wives would travel miles and pay good money to see a real, live husband who spent his washing the dishes.

A Holiday Hazard
Don't take a chance on summer complaint spoiling your vacation, take along a supply of DOCTOR FOWLER'S EXTRACT OF WILD STRAWBERRY. At the first symptom of diarrhoea, intestinal pains or summer complaint, take the prescribed amount of this pleasant and effective remedy. DOCTOR FOWLER'S EXTRACT OF WILD STRAWBERRY is an old family medicine, widely used for nearly a century.

Women Challenged In Club Address

Mrs. Nancy Hodges, M.L.A., speaking to a meeting of the Victoria Business and Professional Women's Club, Monday evening in the clubrooms, 1012 Douglas Street, challenged women to widen their outlook and to accept their responsibilities as world citizens.

A charter member of the club, Mrs. Hodges urged the gathering to do everything in their power to educate themselves and all other women to look to broader horizons, to "shake themselves out of the general apathy that seems to affect all women" and to band themselves together to fight for women's place in world affairs.

Miss Minnie Beveridge presided and five new members were accepted in the club, Mrs. Marguerite Laughlin, Mrs. Jessie Higgins, Mrs. Violet Maxwell, Miss Dorothy M. Bruce and Miss Iola Worthington.

Out-of-town visitors included Mrs. L. Barbanell, London, Eng.; Miss J. Davidson, New Westminster, and Mrs. J. M. Surry, Liverpool, N.S.

A sum of $5 was voted to the Salvation Army Fund. Treasurer's report showed a balance of $159.90 in general account.

The meeting stood in silent tribute to the memory of the late Miss Agnes Morris.

It was announced that a supper meeting will be held in the clubrooms on Sept. 22.

Honor India Visitors

Miss Anne C. Munro, K.I.H., M.L.A., and her adopted daughter, Wendy, of Ganjam District, India, were guests of honor on Saturday afternoon when representatives of the Baptist Women's Circles from First Baptist, Emmanuel and Douglas St. Baptist Churches and provincial board entertained at tea in Spencer's private dining-room. Mrs. J. Ingram Smith, vice-president of the Provincial Baptist W.M.S., received guests and tea was poured by Mrs. William Russell, Mrs. C. H. Pendray and Mrs. N. Phillips. Miss Munro, who is serving with the Canadian Baptist Foreign Mission Board in India, is on a few month's furlough in Canada, and while in Victoria is visiting her brother and sister-in-law, Dr. and Mrs. J. B. Munro. At present she is staying with Rev. and Mrs. Wilfrid L. McKay. Miss Munro will speak at the First Baptist Church tonight at 8.

Whenever you feel neck-fag, try wagging your head slowly to each side. Besides giving you a quick pick-up, this easy exercise will also help strengthen the column of muscles that support the head.

Auxiliary Plans Carnival Night

At the first meeting of the winter season held by Junior Auxiliary to the Jubilee Hospital, Monday afternoon, plans for a gala carnival at the Crystal Garden on September 30, from 7 until midnight, were made.

Mrs. A. H. Cox, Mrs. Waldo Skillings and Mrs. N. A. Hutton are general conveners and the program will include swimming and diving displays with novelty features, games of all kinds arranged in a Monte Carlo setting, and dancing to the music of one of Victoria's popular orchestras.

Others on the committee are Mrs. T. W. Walker, Mrs. T. Brown and Miss Marianne Fraser, dance; Mrs. R. Newell, Mrs. F. McLeod and Mrs. W. Mearns, games; Mrs. R. H. Green, Mrs. R. A. Wootton, Mrs. F. M. Broddy and Mrs. F. McIntosh, tombola; Mrs. Gordon Abernethy, Mrs. Eric Oldaker and Mrs. M. Hedley, tickets; Mrs. Glenn Simpson, Mrs. Norman Baker and Miss Barbara Bullock-Webster, publicity.

Mrs. Leslie Aylard presided and Mrs. L. Backler was welcomed as a new member.

Reports were given by Miss M. McBride, diet cases; Mrs. E. Goodall, showcase; Mrs. T. W. Walker, home visits; Mrs. F. G. Aldous, hospital visits; Mrs. Abernethy, thrift shop, and Mrs. Glenn Simpson, magazines.

Mrs. T. W. Walker was named convener of the annual Dolls' Bazaar to be held on Dec. 3 at the Nurses' Home.

Mrs. Ursula Wilkinson gave a detailed report on occupational therapy at the hospital and it was decided by the auxiliary to appoint Mrs. Wilkinson as full-time occupational therapist there, her work having proved to be of such value to the patients.

Next meeting of the knitting group will be held Monday at 2.30, at the Nurses' Home.

LOOSE PLATES?
To hold uppers and lowers comfortably secure—get dentist's sensational discovery—new, improved cream-paste called STAZE. Amazing ingredient holds plates longer. Not a messy powder! Only 40¢ a tube at druggists. Get STAZE today!
STAZE HOLDS ALL DAY OR YOUR MONEY BACK

NO DULL DRAB HAIR
When You Use This Amazing
4 Purpose Rinse
In one, simple, quick operation, LOVALON will do all of these 4 important things to give YOUR hair glamour and beauty:
1. Gives lustrous highlights.
2. Rinses away shampoo film.
3. Tints the hair as it rinses.
4. Helps keep hair neatly in place.
LOVALON does not permanently dye or bleach. It is a pure, odorless hair rinse, in 12 different shades. Try LOVALON.
At stores which sell toilet goods
35¢ for 5 rinses
15¢ for 2 rinses
Guaranteed by Good Housekeeping
LOVALON

It Pays to Shop at Ray's
MERCHANDISE AT PRICES THAT ALL CAN AFFORD

SCHOOL FOOTWEAR
GIRLS
- Loafers
- Casuals
- Oxfords

BOYS
- School Boots
- Oxfords
- Scampers

"That Are Priced Right"
Royal Shoe Store
636 YATES

Tailored Suits
NOTED FOR QUALITY AND STYLE
FINE ENGLISH TWEEDS AND WOOLENS FOR ALL SEASON WEAR
1107 GOVERNMENT STREET
Gordon Ellis Ltd.

NEW FALL FASHIONS
In COATS, DRESSES and HATS
708 VIEW A.R. Love Ltd. 708 VIEW

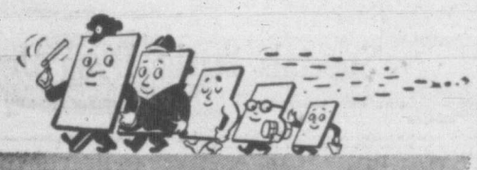

INSULATION SHOULD GIVE YOU THIS
5-Point Payoff

1 Permanent Economy

You get more from your building dollar—from your *fuel dollar*—when you insist on half-inch rigid fibre board.

Here's why: Fibre board is a permanent, maintenance-free, many-purpose material combining all the recognized features of sound insulation.

2 Big Fuel Saving

Half an inch of TEN/TEST* fibre board saves you fuel *immediately* . . . and does so for the *entire lifetime* of the building.

3 Strength

TEN/TEST is rigid and strong, it builds as it insulates—giving permanent structural strength. Makes decorative interiors too!

4 Prevent Drafts

TEN/TEST panels fit snug and tight . . . won't sag or settle . . . giving you a solid wall of protection against drafts.

5 Stop Moisture

TEN/TEST's construction stops moisture penetration and condensation. And moisture is a destroyer of insulating efficiency.

Your dealer may be short of TEN/TEST, but only temporarily . . . so it will pay you to wait. In the meantime, write for free samples and information: International Fibre Board Limited, Gatineau, Que., Dept. 25.

TEN/TEST
TIME-TESTED INSULATING PRODUCTS
*TEN/TEST is a registered trademark and signifies a diversified group of insulating products of International Fibre Board Limited.

SIDNEY ROOFING & PAPER CO. LTD.
BRITISH COLUMBIA DISTRIBUTORS
VANCOUVER VICTORIA

EVERGREEN CIRCLE TOUR
NANAIMO — VANCOUVER
Steamer
Bus — Transportation by Bus and Steamer $9.80 Plus Tax Round Trip — Bus
VICTORIA — SEATTLE
Steamer
BY HIGHWAY AND SEAWAY . . .
You may start this Evergreen Circle Tour at any one of the cities listed. It may be traveled in either direction . . . completed in as little as two days . . . or extended as long as thirty days. The Tour includes a Motor Coach Trip between Victoria and Nanaimo over the famous Island Highway . . . two cruises by steamship over sheltered seas . . . one hundred and fifty miles by bus along the Pacific Highway.
COACH LINES — THE ISLAND SCENIC ROUTE
629 Broughton at Broad Tel. E 1177

2 GIRLS WANTED at Eddy's
- Qualifications—smart and intelligent, to work as salesgirls.

Apply at the Store—1661 Douglas Street

Versatile CUP CAKES
Such Satisfying Results Can Be Yours!

FOR PARTIES, for the lunch-box, for regular serving, there's something very appealing about moist, feathery Cup Cakes. And you can be *sure* your Cup Cakes will be meltingly delicious, if you use flour with Swans Down's lightness and soft gluten!

Swans Down gives the kind of soft, downy crumb and delicious tenderness you dream of! Even cakes that save butter, shortening, sugar or eggs, are *exceptional* with Swans Down.

Milled by a "Controlled Milling" process from the heart of choice Canadian wheat, Swans Down is sifted again and again through silk, until amazingly even and 27 times as fine as ordinary flour. Beginner or expert — you'll have wonderful cake success with Swans Down!

Swans Down CAKE FLOUR
A prize-winning Cake Flour for over 50 years

Tested Recipes on Each Package

A Product of General Foods

FEATHERY CUP CAKES
2¼ cups sifted Swans Down Cake Flour
2¼ teaspoons Calumet Baking Powder
¼ teaspoon salt
½ cup shortening (part butter preferred)
1 cup sugar
2 eggs, beaten light
¾ cup milk
1 teaspoon vanilla

Sift flour once, measure, add baking powder and salt; sift three times. Cream shortening, add sugar gradually; cream until light. Add eggs and beat well. Add flour, alternately with milk, a small amount at a time; beat smooth after each addition. Add vanilla (or instead, cream 1½ teaspoons grated orange rind with shortening). Turn into greased muffin pans, or paper cups set in muffin pans; fill ⅔ full. Bake in moderate oven (375°F.) 15 to 20 minutes. Frost and decorate.

How Swans Down is Different From Ordinary Flours:
FINER — as icing sugar is finer than granulated!
MORE EVEN — as graded peas are more even than ungraded!
LIGHTER — as riced potatoes are lighter than whole ones!
WHEAT SELECTED FOR SOFT GLUTEN — as you select meat cuts for tenderness!
S-27

NORTHERN ELECTRIC
BLACK HEAT
HEATER
- SAFETY—Never glows.
- HEALTHFUL—Circulates air without burning oxygen.
- CONVENIENT—Light and attractive, easily moved from room to room.
- GUARANTEED FOR 2 YEARS

$18.50
LEGGATT ELECTRIC
610 COURTNEY ST. B 1432
Between P.O. and Coach Lines

Need New Tires?
Choose the Tire preferred by most Canadian motorists, the 3-to-1 choice over any other make . . .
GOODYEAR TIRES
Now in Stock
GAVIN JACK
1317 QUADRA E 0331

WE RENT
SANDERS
CEMENT MIXERS—PLASTER MIXERS
TRAILERS—WHEELBARROWS
SKILSAWS—ELECTRIC DRILLS
PAINT SPRAY MACHINES
DEWALT SAWS
GIBSON TRACTORS
GARDEN TRACTORS
BUILDING JACKS—U-DRIVE TRUCK
SHELBOURNE EQUIPMENT CO.
3108 SHELBOURNE ST. B 2214

UNPAINTED
Chests of Drawers
10.50 to 18.95
ARROW FURNITURE CO. LTD.
1314 GOV'T. ST. E 8024

CJVI
Tonight's Highlights
7.30—BURNS' CHUCK-WAGON SHOW
8.00—ELSIE NISBET AT THE KEYBOARD
9.30—CAPT. OLDAKER'S SHOWBOAT
DIAL 900

CUTICURA
SOAP and OINTMENT
For PROMPT RELIEF
▶ PIMPLES
▶ RASHES
▶ BLACKHEADS
Cuticura helps clear up skin blemishes. Buy today—economical! All druggists. *Mildly Medicated.*
MOTHERS! Try Cuticura Baby Oil. Splendid for diaper rash.

Victoria's Exclusive Hobby Store
TAP MODELS & HOBBIES
780 FORT ST. PHONE E 5963

ERIK A. ANDERSSON
PIANO, VOICE AND COMPOSITION
Former teacher in American Colleges and pupil of JAN CHERNOIVSKY
ANNOUNCES
PRIVATE MUSIC STUDIO
FIELD APARTMENTS, FIELD STREET
G 5964 REASONABLE RATES
Students Prepared for Examination and Concert Performance

FIR MILLWOOD
$5.00 PER CORD—2-CORD LOTS ONLY
DRY HEMLOCK AND CEDAR MILLWOOD
$6.00 PER CORD—1 OR 2-CORD LOTS (This Wood Is Thoroughly Air-dried)
PLANER ENDS $5.50 PER CORD
Immediate Delivery on All Wood Orders
MANNING FUELS LTD.
PHONE B 1013
See "Bobby Locke" at the Royal Colwood Golf Course Sunday, Sept. 14

Believes 5 Years Needed To Replace U.S. Railroad Stock

A period of five years is still needed to overcome the effect of the war on American railroads, in the opinion of L. J. Benson, assistant to the president's assistant of the Chicago, Milwaukee, St. Paul and Pacific Railroad, who is now visiting Victoria.

During the war, he pointed out, the railways were set back when they were unable to replace rolling stock. Even though his own company is making 20 cars a day in its own yards, he believes five years is still the time it will take to reach full stock.

Mr. Benson also spoke of the shortage of railwaymen. Even though boys are still as keen as ever about railroads, they seldom grow up to be railwaymen.

The summertime track workers, "gandy dancers," are few. None were obtainable during the war and the dearth of them still exists.

There is still a great interest shown in railroads, according to Mr. Benson who receives a steady flow of requests from the Railway Fans' Club for information, permission to ride in the locomotive and for tours through railway yards. Many of the fans are extremely well-informed in the railroad field.

Photography Salon Will Open Oct. 12

The photographic event for the year in Victoria, the seventh annual International Salon of Photography, will open at the Empress Hotel, Oct. 5 and continue to Oct. 12. Entries have been received from all over the continent and Europe, South Africa, South America, Australia and New Zealand.

The closing date for entries is Sept. 13, but local entries can be left at 812 Fort Street until Sept. 17, at 1.

Many outstanding contributors in salons of other years have their entries in now, including Dr. Richard Lyon, Seattle; Mrs Shirley M. Hall, San Marino, Cal.; Frank R. Fraprie, editor of Amercan Photography, Boston; Dr. Max Thorek, Chicago; David A. Muramoto, Honolulu; Dr. Joseph Bricker, Vancouver; Edward Crosset, Chicago; Axel Bahnsen, Yellow Springs, Ohio.

Among new entries is one from R. Winquist of Stockholm, Sweden.

This year arrangements have been made to send pictures on to the salon in Vancouver if the contributor so wishes.

All entries will come before the judges and successful prints only will be hung and listed in the catalogue. Que Chin of Seattle; Hugh Frith of Vancouver, and Jack Shadbolt of the Art School Vancouver are the panel of judges this year.

They'll Do It Every Time

Closer Co-operation Promised At Meeting Of Film Board Here

An even closer co-operation between the provincial Agriculture Department and the National Film Board was promised by the department's director of extension, William McGillivray, at the annual regional conference of the board which opened here Monday.

Mr. McGillivray praised close co-operation already achieved in the work of his district agriculturists and of N.F.B. rural field representatives, and assured the meeting efforts would be made toward achieving the utmost in mutual aid.

Maj. L. Johnson, superintendent of farmers' institutes, expressed appreciation of the help given these in remote areas of the interior by N.F.B. field men.

Ross McLean, film commissioner for Canada, is attending the conference. Other Ottawa officials present are: J. D. Ralph, director of distribution; Stan Rands, program co-ordinator, and Tom Daly, executive producer. C. W. Marshall, former field representative in Victoria, and now B.C. regional supervisor, is in charge.

Following the afternoon session, the board representatives were guests of Rear-Admiral E. R. Mainguy, Commanding Officer Pacific Coast, on a cruise of the harbor, and of Dr. J. A. Pearce, who conducted a tour of the Dominion Astrophysical Observatory in the evening.

Today, officials of the Departments of Health, Welfare and Education addressed the meeting.

Carson Urges Ottawa Aid Road Building

ST. ANDREWS, N.B. (CP)—Hon. E. C. Carson, British Columbia's Minister of Public Works, said Monday, his province was utilizing all the plans, personnel and material available for highway construction and improvement, but he contended no province should have to bear all the cost of road development.

Mr. Carson was presiding over the second session of the 28th annual convention of the Canadian Good Roads Association.

He commended the federal aid policy of the United States government, matching state expenditure dollar for dollar on approved projects. Mr. Carson advocated a long range plan of co-operation between the Dominion government and the provinces as a logical part of Ottawa's announced policy of public investment. Such a plan would be of great national benefit, especially in times of depression and unemployment.

Yellow Slickers For School Patrol

Boys of the Kiwanis Club's Junior Safety Patrol will be dressed this winter in bright yellow slickers and yellow plastic Sam Brown belts, it was reported after a meeting of the club's safety patrol committee Monday night.

It was reported to the committee by Ed Mallek that 60 of the yellow coats had arrived and that the Sam Brown belts were on order and expected shortly. The slickers will have printed on the back the Kiwanis Club emblem with the words "Safety Patrol" and will be clearly visible to motorists during bad weather.

Members of the committee expressed favor on a suggestion to enlarge signs for school zones in the city, and decided to write the chief of police and public works committee of the City Council to this effect. They favored doubling the size of the signs, similar to one now in use on Esquimalt Road.

Today's Crossword Puzzle

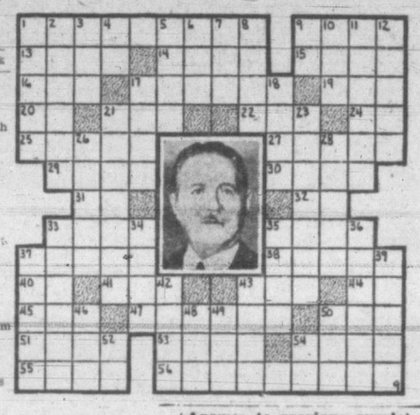

HORIZONTAL
1 Pictured Greek ambassador to U.S., Varzili
9 He recently took over his new ——
13 On the ocean
14 Urn
15 Companion
16 Employ
17 Scattered rubbish
19 At a remote distance
20 Soul (Egypt)
21 Bounder
22 Regret
24 Rupees (ab.)
25 Ecclesiastical council
27 Laminated rock
29 Oceans
30 Dress edges
31 Postscript (ab.)
32 Mother
33 Tardy
35 Netting
37 Ohio city
38 Genus of geese
40 Symbol for erbium
41 Narrow inlet
43 Drop hole
44 Musical note
45 Pinnacle
47 He presented his credentials to President ——
50 Conducted
51 Arabian
52 Ardor
54 Greek letter
55 Italian city
56 Mental perception

VERTICAL
1 Besmears
2 Compositions
3 Born
4 Ambary
5 Eager
6 Entangle
7 Devotee
8 Soothsayer
9 Afternoon (ab.)
10 Dolt
11 Begins
12 Pithy
17 Youths
18 Hurry
21 One who coasts
23 Substance
26 Asiatic kingdom
28 Accumulate
33 Tolls
34 Eject
35 Principal
36 To this
37 Bristles
39 Fortification
42 Wargod
43 Cooking utensils
46 Rodent
48 Rubber tree
49 Male
50 Hawaiian wreath
53 Exist
54 Baronet (ab.)

(Answer to previous puzzle)

Citizens Of Home Town Pay High Tribute To Prime Minister King

KITCHNER, Ont. (CP)—His youth "renewed" by the old associations of his birthplace, Prime Minister King was obviously moved by the cheers of 4,000 persons assembled Monday in front of Kitchener's city hall.

In happy mood and looking fit, the Prime Minister met a warm-hearted welcome from the city in which he spent his boyhood and which first sent him to Parliament 39 years ago.

"I do not forget and never will forget that the first steps which led to high office in public life were taken here," said Mr. King. "In the half hour since I arrived I have already met so many old friends and seen so many familiar places that it renews my youth."

He pointed up Benton Street and said: "It was 73 years ago at a cottage on a hill yonder that I was born."

He remarked that the site now is occupied by the Pentecostal Tabernacle and added jocularly that his early influence of the place might have had something to do with the later trend of events.

His ovation at the city hall followed a tour of the building. In his address of welcome Mayor J. G. Brown referred to the Prime Minister as "the outstanding statesman of Canada thus far recorded in history" and said "he stands among the world leaders of his day."

Later, in a home-coming speech over a CBC national network and to the annual field day of the Waterloo County Federation of Agriculture, Mr. King said the state "is taking the necessary steps to secure a national minimum standard of living and human well-being for all."

STEP AT A TIME

"This is being done a step at a time, as the need for state action becomes apparent. There has been no attempt to change a social order, which we have developed along lines which have served us well over the years and which experience has shown makes for progress.

"Let me warn you to beware of changing just for the sake of change; or what, in national affairs, is even more dangerous, against accepting at its face value an untried utopian or any proclaimed panacea for social ills, real or imaginary.

"Make certain before you act upon them that conclusions drawn from such conditions as they exist in other parts of the world follow logically from conditions as we know them to be in our own country."

LUMBAGO (Lame Back)
When your back is stiff and very painful and it's an effort for you to stoop or bend, take the remedy that has brought swift, safe relief to thousands—Templeton's T-R-C's. Don't suffer from the nagging misery of Lumbago a day longer than you have to. Get T-R-C's today. 50c, $1 at druggists everywhere. T-39X

BLACKHEADS
Don't squeeze blackheads — dissolve them. Get two ounces of peroxine powder from any drug store and apply gently with wet, hot cloth over the blackheads. They simply dissolve and disappear by this safe simple method

PERSONALITY PROBLEMS ANALYZED
Scientifically Trained Counsellor at the
CAMEO CAFE, Yates Street
DAILY—2 to 5 p.m.
H. W. HAMLETT, C.G.A.

KELLOGG'S
ASTHMA RELIEF
FOR ASTHMA & HAY FEVER

CALLOUSES
Doctor's Fast Relief For Pain, Burning, Tenderness On Bottom Of Feet
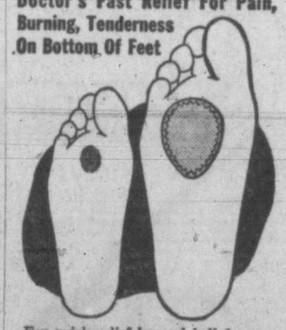
For quick relief beyond belief, use *Super-Soft* Dr. Scholl's Zino-pads. You'll speedily forget you have painful callouses, tenderness or burning on bottom of your feet. Separate *Medications* included for removing callouses. Cost but a trifle. Get a box today. Sold everywhere.
Dr. Scholl's Zino-pads

Trained Personnel Needed To Study Juvenile Problems

Visiting teachers, specially trained personnel who would visit schools and study for themselves the problems and difficulties of a child, in school, in family and in health, may aid in preventing much of the juvenile delinquency now prevalent, Magistrate Henry C. Hall said in an address to the Gyro Club Monday.

Speaking on "Random Observation" Magistrate Hall said that this idea had been tried in Michigan and an improvement of 32 to 38% in juvenile delinquency had been noted as a result.

The specially-trained teacher would be able to study first-hand the problems of some child, who had shown tendencies to become a juvenile delinquent. By these observation and child examinations by psychiatrists and psychologists a remedy could be effected before the child makes a break.

Broken homes leads children to the juvenile court more than any other cause Magistrate Hall pointed out by reading reports of juvenile delinquents and the cause of delinquency.

Many amusing incidents during his tenure as police magistrate were recalled by Mr. Hall.

He also told of the scope of authority of Canadian magistrates in comparison to the powers of police magistrate in Seattle. A Canadian magistrate deals with infractions of the criminal code, statutes of the province and Dominion and by-laws whereas the Seattle magistrate deals only with traffic violations, by-laws of the city and minor cases of assault, he said.

New Schedule For Air Mail

The new schedule of the dispatch and receipt of air mails in Victoria, now in effect, was released today by J. B. Sinclair, acting postmaster.

Closing times at the Victoria post office on outgoing mails are as follows: Vancouver and trans-Canada, 12.30 p.m.; Vancouver and Alberta, 4.45 p.m.; Vancouver and trans-Canada, 9.30 p.m., and Seattle and U.S., 9.15 a.m.

Times on incoming mails are: From Vancouver and eastern points, due at the post office 10.50 a.m. and 6.20 p.m., and Seattle and U.S. points, due at the post office 2.25 p.m.

Mr. Sinclair noted there is only one air mail dispatch a day to Seattle and only one to here from there.

CALIFORNIA on your ticket to or from the EAST

NO EXTRA RAIL FARE!
When you go east you might as well get all you can for your money. And it's pretty hard to find a bigger bargain than this:
On your roundtrip ticket to Chicago, New York and most other eastern cities you can go or return via California *for not 1c more rail fare than you'd pay to go straight east and back.* See San Francisco, Los Angeles and the colorful southwest. Go one way, return another. See twice as much at no additional ticket cost.
S·P
The friendly Southern Pacific
C. G. ALTON
Canadian General Agent
619 HOWE ST., VANCOUVER, B.C.
Phone PAcific 8161
44

WEDNESDAY MORNING SPECIALS at the Bay
STORE HOURS: 9 a.m. to 12 Noon

Girls' Chenille Bath Robes
Regular 5.98 ..... 3.98
Dress your daughter in a cosy robe this winter. Wrap-around style, shawl collar, in powder blue, rose, cerise. Sizes 10, 12 and 14.

Good Specials on Oddments!
Infants' and children's wear to clear. Slightly damaged and countersoiled. Shop early for good assortment.

Girls' Pleated Skirts
Regular 1.98 ..... 1.49
All-wool crepe skirts for starting back to school. They are very practical for they wash beautifully. Pleated hip skirts in yellow, red, blue and pink. Sizes 7, 8 and 10 years.
—Children's Wear, Second Floor

Wednesday Notion Specials!
Coat, Pant and Shirt Hangers!
WAIST HANGERS
Plain wooden hanger about 16 inches long with strong metal hook. Regular 29c. Special ..... 2 for 25¢
PANT AND SHIRT HANGERS
An all-metal hanger with spring grip . . . felt pad. Regular 65c ..... 29¢
CLEAR PLASTIC GARMENT HANGERS
Designed for blouses, slips, lingerie, etc. Regular 35c. Sale price ..... 19¢
PLASTIC COAT HANGERS
Latest fashioned plastic coat hanger, with separate compartment for moth crystal. Regular 1.79. Special ..... 39¢
PANT HANGERS
Wood with inside felt pads. Regular 10c. Half-day Special ..... 6 for 25¢
SKIRT HANGERS
Spring steel skirt hanger with easily adjusted clamp. Regular 35c. Sale price ..... 15¢
—Notions, Street Floor

Specials in the Drug Dept.
PURE COD LIVER OIL
Biologically tested . . . standardized . . . high vitamin content. 16-oz. bottle, regular 95c ..... 59¢
ANTISEPTIC LINIMENT
Large bottles, regular 1.00. Sale price ..... 53¢
SYNTHETIC OIL OF WINTERGREEN
Perfect for rubbing sore muscles. 4-oz. bottle, regular 65c ..... 36¢
BENZO ALMOND HAND LOTION
Whitens, smooths, non-sticky . . . 8-oz. bottle, regular 45c ..... 21¢
—Drugs, Street Floor

Rayon Tuscan Curtain Net
Regular 1.75 Yard ..... 98¢
Enhance your living-room, dining-room or den windows with this soft-draping heavy rayon net. Plain eggshell Tuscan with bordered edge, 36 inches wide.

Manufacturer's Drapery Samples
Brighten your living-room with a few cosy cushions made from these casement, damask or homespun sample squares. Wine, blue, natural, white, orange. 22x27 inches ..... 39¢
—Draperies, Fourth Floor

Housewares at Special Prices
15 Only, OVENETTES
Regular 25.95
Complete with small baking oven. 1 large top element and 1 small top element. Fries, bakes, broils and stews. Wednesday morning special 22.95
RADIANT HEATERS
Throws a quick, even heat for cool fall days. Plugs in any wall socket, guaranteed element. Regular 12.95 ..... 9.95
ELECTRIC TOASTERS
Drop side for self-turning . . . 2 slice. Regular 4.25 ..... 2.98
KITCHEN UTENSILS IN ALUMINUM
EGG LIFTER, regular 20c ..... 12¢
SOUP LADLE, regular 29c ..... 19¢
EGG WHIPPERS, regular 39c ..... 25¢
—Housewares, Third Floor

Wrought Ironware Oddments
SINGLE TABLE HURRICANE LAMP, regular 1.98 ..... 50¢
CORNER FLOWER POT HOLDERS, with pot, regular 2.95 ..... 1.00
CORNER HURRICANE LAMPS, regular 2.95 ..... 1.00
SINGLE VIOLIN FLOWER HOLDERS, regular 1.25 ..... 50¢
WEATHER BAROMETER, regular 2.25 ..... 1.00
SINGLE FLOWER POT BRACKET, regular 1.95 ..... 1.00
FAN-SHAPED POT HOLDER, regular 2.75 ..... 1.00
DOUBLE FLOWER POT HOLDER, regular 3.50 ..... 1.00
DOUBLE FAN BRACKETS, regular 2.95 ..... 1.00
—China, Third Floor

Hudson's Bay Company
INCORPORATED 2ND MAY 1670

Victorian Finalist In Jasper Golf Tournament

Gordon Verley, well-known Victoria golfer, left, battled famous Bing Crosby, right, to the 36th hole before going down to defeat in the final of the annual Totem Pole tournament at Jasper Park last week. The famous silver trophy, emblematic of the title, is shown in the centre. Crosby sank a sensational chip shot for a birdie three to win on the last hole and electrify the large gallery.

15 Years a Champion Record Of Bobby Locke

Bobby Locke, South African golf master, who came to the United States and made America's best professionals bite the dust before his brilliant shotmaking in some of the most highly competitive tournaments in the world, will display that skill to Victorians Sunday at the Colwood Club over the 18-hole route.

The ex-Liberator pilot of the South African Air Force is leading money winner of the United States professional circuit this year. He will partner Joe Pryke of Gorge Vale against Stan Leonard, rated Canada's top pro, and Fred Painter, former Nanaimo professional in the exhibition match which gets under way at 1.45.

Prior to the start of the match Locke will give a one-hour exhibition of shotmaking on the ninth green.

Twenty-nine years old, the rotund Locke has a vast amount of golfing experience for his relative youth. When only 14 years of age he captured his first title—the boys championship of the Transvaal. Eight months after this triumph his handicap was reduced to scratch. Three years later at the age of 17, Locke won the South African Open and Amateur championships.

BRILLIANT RECORD

From 1935 to 1938 when he turned professional he was the leading amateur in the British Open. His first pro job was at the Maccaureli Club in Johannesburg in January, 1938. He won the South African professional tournament that year, journeyed to England where he defeated Henry Cotton in the Irish Open and then embarked upon a tour of Australia, New Zealand and Tasmania. In 1939 he annexed the Dutch Open.

Locke played little golf during his five and one-half years in the air force, confining his activities to flying B24's in the Middle East theatre of operations.

Following the conflict Locke returned to England where he became leading money winner. After a tour of South Africa with Sam Snead, whom he defeated in 12 out of 16 matches, Locke entered upon the American scene and his record from that day to this is history in the golfing world.

Sunday's match will be played rain or shine and all net proceeds will go to the Optimist Club to aid in their boys work program. Admission to the match will be by advance ticket sale only.

Esquimalt Play Saskatoon Tonight

Jim Lackie's Esquimalt nine, B.C. senior A softball champions, open their best-of-five series for the western Canada title tonight at Capilano Stadium, Vancouver.

The title will be decided on the point system, the first team garnering six points being named champion. Two points will be awarded for a win and one point for a tie.

Line-up of the Saskatoon team follows: H. Balfour, manager; Chuck Taylor, catcher; J. Leakos, catcher; Johnny Sofiak, pitcher; Jim Morin, pitcher; A. Dehmje, 1b; Porky Hulme, 2b; Ralph Almas, 3b; G. Webster, ss; B. Smith, lf; Glenn Richardson, cf (capt.); C. Tunnicliffe, rf; J. Miller and B. Jones, utility outfielders.

Second game of the series will take place Thursday with the third game scheduled Friday and the fourth and fifth, if necessary, Saturday.

Legion, Foul Bay In Boxla Final Tonight

Postponed last night because of wet weather, the second game of the senior boxla series between Canadian Legion and Foul Bay will take place at Stevenson Memorial Park tonight at 6.

If a third game is necessary it will be scheduled tomorrow night at the same time. Legion hold a one-game edge by virtue of their 9 to 8 victory Thursday and need only one more victory to cop the bunting for the second straight year.

Tregallis Takes Handicap Title

New holder of the handicap championship of the Gorge Vale Golf Club is Allan Tregallis. In the 36 hole final Tregallis defeated John Smith 2 and 1. In the first flight final H. B. Kirkham defeated R. Hoadley 1 up.

Putting competitions were won by H. Ashton, Mrs. B. Paterson and Mrs. A. Swan. H. H. Cook and Miss M. Comerford took prizes for approaching.

'Fun Night' Held By Angling Clan

Close to 85 members and friends of the Chinook Club and the Victoria-Saanich Anglers' Association gathered in the Kit Kat Cafe, Douglas Street, Monday night for an enjoyable sitdown supper and games' night.

The affair was designed to bring in revenue for the entertainment group to finance further "fun nights" for the parent body members and Chinookers. Owing to the poor tournout, however, there was little left for the bank account.

Following supper the gathering enjoyed a number of games of chance playing with "phony" money—horseracing, a dice game and taking shots at facsimiles of ducks with corked popguns. Ray Ritchie, president of the Chinook Club, and George Mann combined to handle one of the games. Les Dicks, second vice-president of the association and entertainment committee chairman, and director Ed Short handled other games.

SOCCER PRACTICE

Oak Bay senior and intermediate soccer clubs will hold a practice at Windsor Park tomorrow night at 7. A meeting of all players and club officials will follow.

SASKATOON WINS

WINNIPEG (CP) — A last-inning single spoiled a no-hit no-run game here Monday night for Muriel Coben as she pitched the Saskatoon Ramblers to a 3 to 0 win over Winnipeg C.U.A.C. before more than 2,000 fans in the first game of a best-of-five series for the western Canada women's senior softball championship.

Yankees Promise New All-Time Gate Mark

The magnetic New York Yankees, only baseball club to lure 2,000,000 fans past the turnstiles in a single season, not only have repeated the stunt today, but give promise of making it 2,500,000 before the season ends.

With 53,101 at Yankee Stadium to watch last night's battle with Cleveland Indians, the Yankees have attracted 2,023,643 paid admissions in 62 home games, an average gate game of 32,639. Last year the club set a record of 2,265,512 admissions.

Yesterday's crowd was treated to a brilliant bit of relief pitching by Bob Feller, who saved a 4 to 3 victory for Bob Lemon. Rapid Robert came to the rescue of Lemon in the last of the ninth when the Yankees had runners on first and third and nobody out.

Feller forced Billy Johnson to pop to third baseman Ken Keltner, got Aaron Robinson on a tap in front of the plate and ended the game by fanning Phil Rizzuto.

George McQuinn accounted for the first two Yankee runs with successive home runs in the second and fourth innings.

In the only other game played in the majors, New York Giants spotted Pittsburgh Pirates eight runs in the first seven innings, then went on to win 10 to 8 in a National League contest. The big blow was Lloyd Gerhart's two-run homer in the ninth which put the Giants ahead 9 to 8

BATTING FIGURES

Harry Walker of Philadelphia Phils virtually removed all doubt during the last seven days as to the identity of the National League's 1947 batting champion by adding two points to his total for a 36-point lead.

Walker belted out nine hits in the 22 times at bat in the week that ended Sunday and moved his season's average from .354 to .356. Phil Cavarretta of Chicago Cubs remained at .320 to permit Walker to increase his advantage.

Larry Jansen, rookie right-hander with New York Giants, continues to top the pitchers on a won-and-lost basis with a .773 average, built up on 17 victories and five defeats.

WILLIAMS STILL TOPS

Boston's Ted Williams slipped three percentage points last week, but his .337 kept the Red Sox slugger 10 points ahead of the field in the American League batting race.

Williams actually gained a point as runner-up Dale Mitchell of Cleveland dropped four points to .327.

Biggest hitting thunder of the week came from the bat of Chicago's Taffey Wright, who climbed 10 points to third spot with .325 as he cracked out 12 bingles in 27 chances.

New York's Frank Shea picked up another victory to remain the top pitcher with a 12 to 4 record and Bob Feller of Cleveland fattened his strikeout string to 173.

AMERICAN LEAGUE

	R.	H	E.
Cleveland	4	11	1
New York	3	6	1

Batteries—Lemon, Feller (9) and Hegan, Lopez (8); Newsom, Page (8) and Robinson.

NATIONAL LEAGUE

New York	10	12	3
Pittsburgh	8	9	1

Batteries—Jones, Beggs (3) Hansen (5) Trinkle (8) and Cooper; Ostermueller, Basby (8) Lyons (9) and Klutts.

Pacific Meat Market, formerly North Ward juvenile soccer team, will hold a meeting at 1816 Quadra Street tonight at 7. All former players and others interested are asked to attend.

Stranahan Blasts Doug Bajus 7 And 6 In U.S. Golf Play

PEBBLE BEACH, Calif. (AP) —Tournament favorite Frank Stranahan of Toledo, Ohio, whipped famed Pebble Beach course with two under par golf Monday to charge through the first round of the U.S. amateur championship with a 7 and 6 win over Doug Bajus of Vancouver, B.C.

The straight-hitting amateur star, who has played the big professionals on even terms in open tournaments around the country, took the first hole from his opponent and built up the lead from then on. His 34 for the first nine of the heavily-trapped layout was two under standard requirements. He was 5 up at the turn, Bajus taking a 39.

Stranahan fired par fours at his rival to bag the 10th and 11th and closed out of the match with a par 3 on the 12th. The Toledo entry's birdie fours on the 480-yard second and 502-yard fifth were made in flawless fashion. He dodged trouble all the way.

GOODMAN WINS

Former champion Johnny Goodman, of Omaha, back in the big league competition he dominated in 1937, came through his initial test with a 3 and 2 win over Herbert P. Smith of Orlando, Fla.

Hal Stone, of Bloomington, Ill., defeated veteran Albert (Scotty) Campbell of Seattle 11 up on the 19th.

Ray Billows of Poughkeepsie, N.Y., twice runner-up for the title, was hard pressed to beat Chester Gordon of Seattle, with a par five on the 18th.

Two-time champion Bud Ward of Spokane, Wash., started his quest to regain the title in impressive fashion when he flattened W. A. Schneider, Honolulu, 9 and 7.

Island Ball Final Scheduled Tomorrow

Canadian Legion and Duncan All-Stars will meet in the third and deciding game of the island baseball championship at Athletic Park tomorrow night at 8.

Originally scheduled as a five-game series the playoff has now been cut to a best-of-three affair because of the lateness of the season.

Legion and Duncan split a pair of one-run decisions in the first two games of the series.

HOOP MEETING

The Victoria and District Basketball Association will hold its annual meeting at Britannia Branch, Canadian Legion, Sept. 15 at 8.

Paul Rowe Races 90 Yards For Score But Calgary Loses

CALGARY (CP) — The comeback trail may have proven just a bit too tough for even the one-time brightest star in the western football firmament—Melvin (Fritz) Hanson, who led Winnipeg Blue Bombers to two Canadian rugby crowns.

The former galloping ghost turned out with Calgary Stampeders last night in a Western Canada League game against his old team, the Blue Bombers—his first game since 1945, which was a one-game year. He played the first 30 minutes, showing at times flashes of the form which had brought western—and eastern crowds as well—to their feet roaring his acclaim.

But in the last quarter he was rouged on a kick by Bob Sandberg for an all-important point in Bombers' 13 to 11 victory. A A few minutes later he was carried from the field with an injured ankle.

Still, another veteran of the Western Canada Senior Conference, Big Paul Rowe, nearly as venerable as Hanson and perhaps more durable, uncorked the play of the game when he intercepted a Winnipeg lateral on the Calgary 15-yard line in the fourth quarter and hiked 90 yards for a major score.

IMPORTS STAR

Imports playing their first season in the western loop accounted for the majority of the scoring. Ex-Minnesota Golden Gopher Bob Sandberg went over for the first Winnipeg touchdown in the second quarter, while Don Hiney, North Dakota import who played with the Bombers last year, converted that major as well as the touchdown made by lanky Johnny Reagan from Montana in the fourth quarter. Sandberg kicked the rouge in the last session.

First Calgary score was set up by Darrell Wardien of Montana, while Bill Wusyk booted the convert.

Sports Mirror

By PETE SALLAWAY

ANOTHER Western International League baseball season has gone into the record books. For Victoria Athletics the campaign was an outstanding success from the viewpoint of attendance with an increase of better than 31,000 over last year's figures. During the season which extended over six months local fans witnessed a lot of good baseball and, although they are no doubt disappointed at the Athletics not grabbing off a position in the first division, fifth place is a lot better than the cellar which was the fate of the 1946 club.

FAILURE OF THE Athletics to finish higher in the standings can be attributed to the fact that a pair of pitchers, Bob Jensen and Jim Arnold, sent to the club in midseason failed to come through as expected. Both hurlers finished with four games each in the win column. If either had come up with 10 victories it would have been a different story. In addition, the pressure would have been eased on the remainder of the mound staff. Also it must be pointed out that Bill Rose, another pitcher sent to the club late in the season, failed to hurl a single win before being shipped off to a lower class outfit. Athletics proved themselves a team that waxed hot and cold. At times the boys looked like champions while on other occasions they rated last place classification. They were a club that could be made to look awfully bad by smart pitching.

LOOKING OVER the league it is hard to determine the fate of the various managers. There is every indication that big Ted Norbert will be back at the helm of the Victoria club, although next season it is pretty certain he will be strictly a bench manager. Norbert was officially listed as a playing manager in the season just completed but saw little action. It is not likely the Victoria club will sign him in the same role for another season. On the strength of the fine job he did in guiding Vancouver Capilanos to the league pennant Bill Brenner is a cinch to again pilot Bob Brown's outfit. The grapevine has it that Ben Geraghty will not return as Spokane manager, providing owner S. Collins retains his working agreement with Brooklyn Dodgers. It seems the major league club was not at all satisfied with the manner in which Geraghty handled its rookies.

ONE OF THE highlights of the closing weeks of the season was the fine job turned in by pitcher Joe Cronin who took over the reins at Wenatchee when Buddy Ryan resigned. Cronin pulled the Chiefs out of the cellar above Yakima and it is possible he may have earned himself a managerial job for next season. Yakima will get a fresh start with both new owners and manager. Red Harvel's job as Tacoma manager is safe and the same can be said for Jack Wilson at Salem. After having practically operated both the ball team and front office of the Bremerton club it is not likely Alan Strange is in any danger of being replaced.

PURCHASE OF THE contract of pitcher Len Kasparovitch indicates the Victoria club intends to come up with a good ball club next season. The smooth-throwing right-hander will be a good man to start building a mound staff around. He has the benefit of experience and with a good season could easily win 20 games in the W.I.L. From all reports Kasparovitch was none too pleased when he learned the San Francisco Seals had put over the sale but it should not be too tough to get his signature on a contract come next spring.

CUP REACHES PORTLAND

PORTLAND (AP) — The Ryder Cup, trophy of the top British and American professional golf team tournament, has arrived in Portland. The tournament will be staged here Nov. 1 and 2 at the Portland Country Club. The 1937 American team captured the honors in the tournament that year in Southport.

Crack Runners Here For Willows Racing

With arrival Monday of 80 thoroughbreds, the initial contingent of 300 horses reached the Willows race track for the opening of the 1947 season Friday afternoon. Other shipments will follow from the mainland daily. There will be seven races daily, including a better-class handicap. First post will be 2.45.

Earle A. Lewis will be presiding steward and handicapper, while A. R. Dingman and D. R. Sargent will also be in the stand as associate stewards. Hector McDonald will again be clerk of the scales and entry clerk.

It would appear from the present outlook that Victoria race lovers will see the pick of the sprinters and long-distance horses that have been campaigning so successfully at the Hastings Park meeting which closed Saturday. Delayed Action, who won the S. W. Randall Plate on getaway day and who has won four races since the start of the Vancouver season, will be a starter in the Ladysmith Handicap at six and one-half furlongs Friday. Other nominations will probably be Bonnie Park, owned by Mrs. W. D. Geoghegan, a winner of three sprints this summer, Pineworth or Cisalworth, winner of the British Columbia Derby and owned by Dave Diamond; Gallamar, a double winner this season, Lady Playfair, also a double winner, Moose Jaw; Little Louella or Winnamucca from the Darbyshire-Christopher stable, and others.

WILL RUN BIG STRING

Dr. Darbyshire is handling about 16 head and most of them are winners. Included are Camp Guide, a four-time Vancouver winner which ran seven furlongs last Saturday at Hastings in the creditable time of 1.30:1 over a muddy track; Groves, who took the two-mile marathon; Royal Domino, a winner of five heats; Moose Jaw, one of the fastest breakers on the coast, and several other winners.

The Halket boys will be along with Delayed Action, Firm Gold and Khedive Star heading their string. All three ponies won closing day at Hastings. Johnny Kipling will race Gay Guy, Broad Camp, both handicap winners, and the old reliable Pepper Pot.

The veteran Mrs. Jessie MacKenzie of Duncan will be campaigning with a much improved stable this season, headed by His Brother, a double winner owned by James Fee of this city. While this classy three-year-old has won only two this season, he has run second on seven occasions. Paduan, a double winner, is also in her string.

Bill Lochead, whose horses have been running so successfully in stake events in Vancouver, Edmonton, Calgary and Winnipeg, and whose Sir Berrill won the $5,000 Manitoba Derby Saturday, will be along after the first few days of racing here. His Sir Achtoi, a six-time winner this season in Vancouver, and Jubilynn, a winner of three, are in his stable, as well as the veteran Spangle Cock, one of the best-known route runners of British Columbia racing.

The feature of the second day, Saturday, will be the Harry Maynard Plate, which will undoubtedly attract the best distance horses on the grounds at a mile and one-sixteenth.

Interest High At Annual Meeting Of Junior Footballers

Future of soccer in Victoria is assured if interest shown at the annual meeting of the Lower Island Junior and Juvenile Football Association last night is any indication of the future trend of the game here.

Secretary Don Gray of the association reported that 17 clubs signified their intention of entering the five divisions of the league this season and more are expected before entries close Sept. 22, date of the next meeting.

Entry of Fairbridge Farm School, one of last year's teams, is undecided as the up-island squad may compete in a league in Duncan.

Entries to date show four teams in the first and second divisions, two elevens in the third and fifth divisions and five in the fourth division.

Nominations for this year's slate of officers were accepted at last night's meeting and will remain open until the date of the next meeting when elections will take place.

Delegates to the B.C. meeting presented their reports. A committee was appointed to report on playing fields and dressing rooms.

Mercury - Lincoln
ONE-STOP SERVICE
Gladwell MOTORS
LIMITED
Victoria's Mercury-Lincoln Dealer
YATES at VANCOUVER B 4288
"SERVICE IS OUR BUSINESS"

AMMUNITION
FISHING TACKLE
BERNARD LTD.
1410 DOUGLAS G 5911

"JEEP"
Use It As a TRACTOR
Use It As a TRUCK
Use It As a RUNABOUT
Use It As a MOBILE POWER UNIT
4 VEHICLES IN 1
A four-purpose vehicle for Business, Farm and Industry.
Priced From $1594
IMMEDIATE DELIVERY
Masters Motor Co., Ltd.
815 VIEW ST. PHONE E 3541

BRAKES
Carburetor and Motor Tune-Up Service
21 YEARS' SPECIALISTS
1926 1947
BOULTBEE
(VICTORIA) LTD. 1100 YATES ST.

Wednesday—½ Day, ½ Price Special
DYED ARMY SERGE PANTS $1.95
Navy blue and brown. 30 to 35 waist, short leg lengths. Regular $3.95. On sale Wednesday a.m., 9 to 12.30, pair
MEN'S SUPPLY STORE
"Men's Clothing and Footwear—For Thriftwise Shoppers"
1109 GOVERNMENT STREET PHONE E 7633
OPPOSITE C.P.R. TICKET OFFICE

Attention, Sportsmen
SWITZERS
QUICK FREEZE LOCKERS LTD.
Will Open From 3 p.m. to 6 p.m. During the Hunting Season on Sundays for Hunters Only

WILLYS OVERLAND
ALL-STEEL BODY
"JEEP"
STATION WAGON
It's Modern—
IT'S THRILLING
IT'S THRIFTY
SEE IT NOW
Masters Motor Co. Ltd.
WILLYS CARS — JEEPS — TRUCKS
815 VIEW ST. Phone E 3541

ENGLISH
MANFIELD HOTSPUR
SOCCER SHOES
IN STOCK
Hocking & Forbes
1006 DOUGLAS ST. E 2342

IT TAKES A CHAMPION TO STOP THEM!
AUTHORIZED Raybestos BRAKE SERVICE DEALERS STOP BRAKE TROUBLES
WHEN IT'S Raybestos BRAKE LINING
BROTHER YOU STOP!

Let George Fix It!
Don't have a cold house. When all that you require Is some real good insulation, It will save you on the fire.
Sidney Lumber Ltd.
2116 GOV'T. G 2515

THE SALVATION ARMY
Needs You! Support NOW
W. & J. WILSON

EASIEST SHAVING COMBINATION MONEY CAN BUY
Gillette TECH RAZOR with 5 Gillette Blue Blades 49¢
QUICKER EASIER SHAVES
• For faster, better-looking shaves, use the Gillette Tech Razor and today's Gillette Blue Blade. Precision made—they fit exactly, and protect you from the discomfort caused by misfit blades. You save money, too, for Gillette double edges mean double economy.
Gillette BLUE BLADES 5 for 25¢
look SHARP feel SHARP be SHARP
use Gillette BLUE BLADES
With the SHARPEST edges ever honed!

OUR BOARDING HOUSE

OUT OUR WAY

OZARK IKE

VIC FLINT

AROUND HOME

MR AND MRS

BOOTS

FRECKLES

ALLEY OOP

Soviet Musical Presented At Rio

One of the first pictures to be produced at the Mosfilm Studio since its reconstruction and the return of its personnel at the end of the war is "Hello Moscow!" the new Soviet film at the Rio Theatre. A novel experiment in story conception and technique, "Hello Moscow!" in the freshness of its material and its approach, marks a new departure in Soviet cinema production.

Based on the program for the industrial and cultural training of youngsters developed during the war, "Hello Moscow!" employs as its stars students who received their dramatic and musical training as part of this plan. Director Sergei Yutkevitch disclaimed personal credit for the notices the film received.

ROYAL THEATRE

Talented Wanda Hendrix, who makes her Paramount debut in that studio's grand reunion of Bing Crosby and Barry Fitzgerald, "Welcome Stranger," graduated to the movies via the Little Theatre Group in Jacksonville, Florida—her home town.

Wanda, remembered for her outstanding performance in "Confidential Agent," has a key role in the new Crosby and Fitzgerald triumph which is currently at the Royal Theatre. She plays a freckle-faced 11-year-old who has a crush on Crosby, while Bing centres his attentions on co-star Joan Caulfield.

PLAZA THEATRE

The owl-nest hairdo is the new tasty little concept presented by Marjorie Main in "The Egg and I." The Universal-International picture starring Claudette Colbert and Fred MacMurray is currently at the Plaza Theatre.

Miss Main plays "Ma Kettle," the bucolic matriarch who after years of striving to make a neat and industrious citizen of shiftless Pa Kettle, played by Percy Kilbride, finally falls into a rut of her own.

CAPITOL THEATRE

"Framed," Columbia's dramatic scorcher now at the Capitol Theatre, is producer Jules Schermer's first picture at that studio. The film stars Glenn Ford and has Janis Carter and Barry Sullivan in principal supporting roles. Schermer previously produced several films in the Henry Aldrich series and wrote the original story for "The Sullivans."

Where To Go Tonight

(As Advertised)

ATLAS—Frank Sinatra in "It Happened in Brooklyn."

CAPITOL—Glenn Ford and Janis Carter, in "Framed."

DOMINION — "Princess O'Rourke," starring Olivia DeHavilland and Robert Cummings.

OAK BAY—"Till the Clouds Roll By," starring Frank Sinatra.

PLAZA — Fred MacMurray and Claudette Colbert in "The Egg and I."

RIO—"Hello Moscow," a Soviet musical film.

ROYAL—Bing Crosby and Barry Fitzgerald in "Welcome Stranger."

YORK — Joan Bennett in "Scarlet Street."

OAK BAY THEATRE

One of the most elaborate scenes in the lavish new M-G-M technicolor drama, "Till the Clouds Roll By," based on incidents in the life of the late famed composer Jerome Kern, was filmed with 500 players before the cameras.

Lena Horne, one of the host of M-G-M stars appearing in the new hit on the Oak Bay screen, is featured with 150 colored singers in the spectacular "Show Boat" number, filmed on one of the studio's largest sets, while 350 extras were employed to watch the musical spectacle as the audience.

YORK THEATRE

The provocative French play and novel, "La Chienne," is the basis of "Scarlet Street," sensational Universal release now at the York Theatre. Edward G. Robinson and Joan Bennett are co-starred. Dan Duryea has the principal featured role. The screenplay, created by Dudley Nichols, is said to stress realism and dramatic suspense.

2 TERRIFIC HITS
OLIVIA DEHAVILLAND ROBERT CUMMINGS IN "Princess O'Rourke" AT 1.37 - 4.48 - 7.59 With JACK CARSON
GINGER ROGERS DAVID NIVEN in "Bachelor Mother" With CHARLES COBURN AT 12.03 - 3.14 - 6.25 - 9.36
DOMINION

TODAY and WED.
FRANK SINATRA · KATHRYN GRAYSON PETER LAWFORD · JIMMY DURANTE
Joy from METRO-GOLDWYN-MAYER!
IT HAPPENED IN BROOKLYN
PLUS LAWRENCE TIERNEY in "The Devil Thumbs a Ride"
ATLAS

NOW SHOWING!
At 12.10 - 2.26 - 4.41 - 6.57 - 9.12
A PICTURE SO GAY IT TOPS "GOING MY WAY"
"Welcome Stranger"
Bing CROSBY Joan CAULFIELD Barry FITZGERALD
EXTRA NEWS CARTOON
Royal

LAST TIMES TODAY! • "FRAMED" WITH • GLENN FORD and JANIS CARTER

STARTING TOMORROW! WEDNESDAY
JOHNNY'S GOT A DATE WITH A KILLER!
A suspenseful modern melodrama!
WHAT MADE JOHNNY O'CLOCK TICK?
COLUMBIA PICTURES presents
Dick POWELL · Evelyn KEYES in JOHNNY O'CLOCK
LEE J. COBB · ELLEN DREW · NINA FOCH · S. THOMAS GOMEZ · JOHN KELLOGG
DOORS 11.55 a.m. FEATURE AT 12.36 2.47 - 4.58 7.02 - 9.30
CARTOON IN COLOR • "UP 'N' ATOM"
WORLD OF SPORT • "TENNIS WIZARDS"
COMMUNITY SING • NEWS
Extra—
CAPITOL

LANGFORD
DRIVE-IN THEATRE
One-half Mile Past Langford Speedway
Tonight and Wednesday
9 p.m.
"Bowery to Broadway"
With
Susan Foster—Turhan Bey
ADULTS 40¢ — STUDENTS 25¢
Children Under 12 Free
RAIN or FAIR

in HAPPY Technicolor
"TILL THE CLOUDS ROLL BY"
M-G-M's Love-and-Song Story of JEROME KERN
VAN JOHNSON · JUDY GARLAND
FRANK SINATRA · JUNE ALLYSON
ROBERT WALKER · KATHRYN GRAYSON
VAN HEFLIN · DINAH SHORE
OAK BAY
TODAY! Doors, 6.15 Feature at 6.30 and 8.55

He'll Smack His Lips
over our delicious
BUSINESSMEN'S LUNCH
● We deliver hot, ready-to-serve Chicken in the Rough! Just phone E 1034.
BAKE'S
TOP NOTCH
DOUGLAS at PRINCESS E 1034

NEW! TODAY, WED., THURS.
HELLO, MOSCOW!
DIFFERENT! SCINTILLATING!
A MUSICAL SALUTE FROM THE U.S.S.R.
RUSSIA'S GREATEST MUSICAL PRODUCTION! ONLY VICTORIA SHOWING! CONTINUOUS FROM 11.45
ENGLISH TITLES
NEW RIO

HELD OVER!
CLAUDETTE COLBERT FRED MacMURRAY
"The EGG and I"
From the Best-Selling Book by Betty MacDonald
with MARJORIE MAIN · LOUISE ALLBRITTON
PERCY KILBRIDE · BILLY HOUSE · RICHARD LONG
2ND WEEK
DOORS, 11.50
At 12.30, 2.45, 4.55, 7.10 and 9.25
PLAZA

TODAY YORK 1-2, 15¢ - 2-6, 25¢ Eves., 35¢ - Chil., 10¢
SPECTACULAR VIOLENT ADVENTURES
★ Hear Chorus of 80! Orchestra of 60! The Music of Schubert and Chopin!
★ Never has Love Been More Maddening! Their Lust Was Ever Dangerous!
SUSANNA FOSTER TURHAN BEY BORIS KARLOFF
The CLIMAX in TECHNICOLOR
GALE SONDERGAARD JUNE VINCENT THOMAS GOMEZ JANE FARRAR LUDWIG STOSSEL
WALTER WANGER FRITZ LANG
EDWARD G. ROBINSON JOAN BENNETT in Scarlet Street with DAN DURYEA

DINE and DANCE
EVERY TUESDAY, FRIDAY and SATURDAY
From 9 to 12.30; Saturday, 9 to 13
At the Luxurious Surroundings of the Club
Sir OCCO
For Reservations, Phone E 9221 — 1037 View Street
Admission $1.25 per person. Supper and Tax inclusive.
Tickets Also May Be Obtained at the Victoria Travel Bureau, 919 Douglas St.

B.C. Mapping Irrigation Projects Which May Cost Several Millions

The Provincial Lands Department is preparing data on several million dollars worth of irrigation and reclaimation projects for submission to engineers of the Prairie Farm Rehabilitation Act who will come to Victoria next month.

The green light on development of irrigation plans was reported last week by Lands and Forests Minister E. T. Kenney who, following his return from conferences in the east, reported that a satisfactory agreement had been reached by the federal government and the province for expenditure of funds provided for reclamation.

"The Dominion has recognized a general public value in developing productive lands in British Columbia for agriculture," Mr. Kenney reported.

The announcement of Mr. Kenney came after years of negotiation by the provincial government with Ottawa to have the P.F.R.A. extended to British Columbia. Passed during the depression years the P.F.R.A. made available federal government funds for rehabilitating farm lands on the prairies.

First project undertaken in British Columbia under the act is a reclamation scheme in the Pemberton Valley which will ultimately provide, if completed, 30,000 acres of fine agriculture land which has been flooded by the Lillooet River. To this project the federal government has voted $150,000.

The sum of $50,000 available from the second of $100,000 appropriation is being used on an irrigation project near Kamloops for which veterans have already been selected and are waiting to go farming. The project is controlled by the Department of Veterans' Affairs.

CAWSTON DEVELOPMENT

High on the priority of other projects will be one also to be undertaken under the Veterans' Land Act at Cawston on the Similkameen River near Keremeos. For this project the provincial government sold the federal government 700 acres of land suitable for irrigation purposes.

Several other tracts of lands are also available for development in this project.

Involved in the development of the project are storage problems for the Similkameen is an international river, having sources both in British Columbia and Washington, and flowing into the Okanagan River at Oroville, Wash., just south of the international boundary. The project must provide sufficient storage to maintain the flow of the river throughout the year. This will probably involve construction of dams up-river from Cawston.

In the interior dry belt are several other sites on which the provincial lands department is securing data for submission to P.F.R.A. engineers. Majority of these projected developments are in the Okanagan Valley. Also are locations near Kamloops, Salmon Arm and Ashcroft.

DETERMINING FACTORS

To what extent development will be possible in the immediate future depends on decisions of the P.F.R.A. engineers on the men and materials available for the projects and of the Dominion government on the amounts it is willing to appropriate for such developments.

Also involved are problems of settlement of the lands once water is available for irrigation purposes and finally future markets for the produce of the land.

So far as the provincial government is concerned the Okanagan Valley, the major fruit producing area of the province and one of the main sources of Canadian apples today, could multiply its present production many times through development of numerous potential irrigation projects.

48 Courses To Be Given At Night School Opening Oct. 2

Forty-eight classes at seven different centres in Greater Victoria will be offered at the 35th session of night school, which opens Thursday, Oct. 2, at 7.30. George Anstey will be director again.

The classes are available to anyone over 14 years of age who is not in attendance at an elementary, junior or senior high school, the school board announced.

Courses to be given at Victoria High School are art metalwork, boat building, bookkeeping, building construction, discussion group leadership, doll and soft toymaking, dressmaking, education for family life.

Home cooking, horticulture, journalism, leathercraft, machine shop practice, modern merchandising, navigation, physical training for teachers, practical mathematics, public speaking, radio construction.

Radio script writing, Russian, sheetmetal drafting, short story writing, showcard lettering and display writing, Spanish, steam engineering, shorthand, typing.

Courses to be given at Central Junior High School are commercial art, dress appreciation, dressmaking, painting and drawing, technical drafting, woodwork (cabinetmaking).

Courses to be given at the old Oak Bay High School on Oak Bay Avenue are dressmaking, painting in oils and water colors and woodwork.

Courses to be given at Mount View High School are metalwork, painting in oils and water colors, typing and woodwork.

At the government training centre on Cormorant Street classes will be held in armature winding, barbering, electricity, dressmaking and needlecraft and plumbing.

Woodwork classes will be given at Quadra Street School, and automobile engineering at Kings Road School off Quadra.

A. H. DAVIES MGR.
ASPHALT FLOOR TILES
Make long-wearing, decorative floors. Perfect for playrooms, bathrooms and business premises.
HARDWOOD FLOOR CO. 707 JOHNSON

MIRACLE WALL-TONE
The amazing new washable interior finish. Stocked in complete range of colors.
THE MOORE-WHITTINGTON LUMBER CO. LTD.
West End of Hillside E 7108

RAYON LACE CURTAIN PANELS
35x81 inches, figured.
3.95 PAIR
FIGURED FLANNELETTE PYJAMAS
Small, medium, large. White, pink and blue.
2.95 PAIR
UMBRELLAS
Rayon and Plastic
3.50 3.95 4.95
DICK'S DRESS SHOPPE

FEED — GRAIN — SEEDS — GROCERIES — HARDWARE
Make the Most of Your Compost Pile!
"ROT-IT" and "FERTOSAN"
Speed up the natural process that will turn your garden refuse into rich black humus by use of these wonder chemicals.
Scott and Peden LTD.
510 CORMORANT ST. G 7181

THE NEW GIBSON TRACTOR
Yes the new Model D Gibson Tractor is here, the most versatile all-purpose tractor on the market today. Plows, discs, harrows, cultivates and, with the new high clearance, is ideal for row crop work. Large rear wheels with 700x24 tires and adjustable in width from a minimum of 33 inches to 53¾ inches. Adjustable front wheels with 400x12 tires. Ratchet controlled levers, power take off, angle dozer blade.
THOMAS PLIMLEY LIMITED
YATES AND VANCOUVER STREETS G 7161

15 Real Estate Firms From City To Attend Meeting

Approximately 15 Victoria real estate firms will be represented at the conference of the Canadian Association of Real Estate Boards to be held in Vancouver Oct. 13, 14 and 15.

Among those attending the conference will be Brooke Stephenson, president of the Victoria Real Estate Board; Hubert Lethaby, secretary of the board, and H. C. Holmes, who will speak at the luncheon to be given at the Hotel Vancouver Oct. 14 by the Victoria board.

Two matters of public interest, housing and immigration, will be dealt with at the conference, and it is expected there will be something concrete in the way of resolutions on both matters.

Educational policies and procedure will be defined as will the 1948 organization program of the national board.

Hosts at the conference are the Vancouver Real Estate Exchange, working in co-operation with the real estate boards of Victoria, New Westminster, North Vancouver, Surrey and Burnaby.

Invitations have been issued to the real estate boards of Seattle, Tacoma, Spokane and Portland.

Supervised Vote Planned For Friday

Application of Local B-230 of the International Brotherhood of Electrical Workers for a government supervised strike vote in its dispute with the B.C. Power Commission is expected to go before acting Labor Minister E. T. Kenney today and it is expected the vote will be conducted Friday of this week.

If the plans do go ahead as projected the vote will be the first conducted under the new Industrial Conciliation and Arbitration Act. The International Brotherhood of Electrical Workers, however, is not the first union to apply for a strike vote under the new act. The Building Service Workers in Vancouver made an application some time ago but no strike vote has been conducted because negotiations are still pending.

The electrical workers had rejected a unanimous conciliation board report by a 44 to 11 vote. Involved in the dispute are about 100 power commission workers in the Duncan, Nanaimo, Alberni, Qualicum and Parksville areas.

R. T. Brindle To Be New Fire Chief

Appointment of Deputy Chief Robert T. Brindle to succeed Fire Chief Joseph Raymond the end of this month will be recommended to Friday's City Council meeting by Ald. H. M. Diggon, chairman of the fire wardens.

Fire Chief Raymond will retire at the end of this month after 38 years with the fire department.

Deputy Chief Brindle was born in Scotland and came to Canada in 1909, taking a position with the fire department in Calgary. He moved to Victoria in 1912, where he joined the fire department.

During World War I he served with the Army Service Corps overseas for three and a half years. In 1921 he was promoted to lieutenant with the fire department, and to captain in 1933. In 1945 he became deputy chief.

The promotion of Capt. F. W. Briers to the position of deputy chief will also be recommended, Ald. Diggon said. Capt. Briers joined the department in 1916, two years after coming from England. He became a lieutenant in 1937 and a captain in 1945.

Mrs. Margaret O'Connell, 627 Manchester Road, was taken to Jubilee Hospital by city police shortly after 9 Monday evening suffering from a cut on the back of the head and leg injuries. According to police, Mrs. O'Connell was crossing Belleville Street at Government Street north to south with her daughter, Nora, when she was in collision with a car driven west on Belleville Street in charge of Fred Halliwell, 35 Pilot Street.

Candidate For Dog Derby

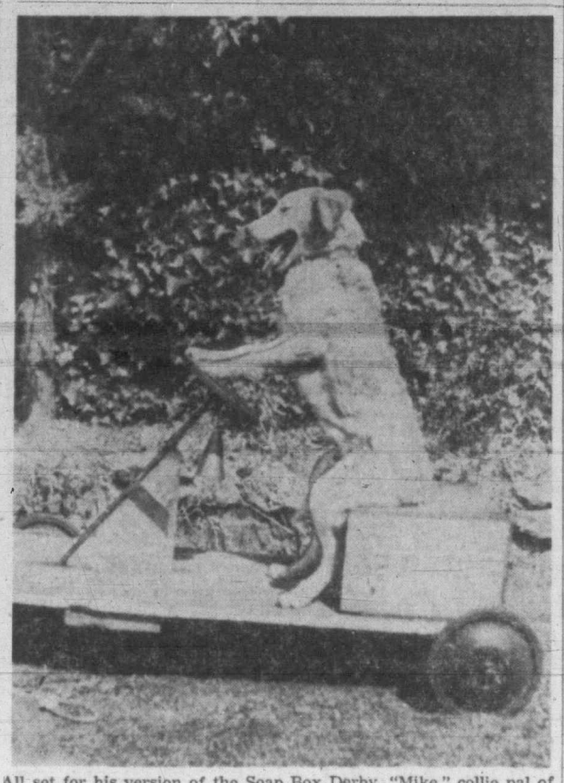

All set for his version of the Soap Box Derby, "Mike," collie pal of little Hubert Parry, son of Mr. and Mrs. W. J. Parry, 1110 Greenwood Avenue, pantingly awaits the starting signal.

Believes Hard Winter Will Force U.K. Spring Election

A cold, hungry winter, filled with unemployment, will force a general election in Britain next spring, according to the expectations of the Hon. Lionel Berry, deputy chairman of the Kemsley newspaper chain, and Conservative member for the Buckingham Division in the House of Commons from 1943 to 1945.

Mr. Berry, who is now in Victoria, forecasts a swing back to conservatism in Britain and a settling down of political life in that country to the two party system, one for the right, and one for the left.

However, he does not foresee an early coalition of the Conservatives and Liberals.

His reason for anticipating the spring general election is "I think the country will realize the best brains are needed to get the country out of the situation it is in now." He also believes the situation in Britain is now so serious that everyone should be pulling his weight.

He pointed out that a return to the right would not mean the end of controls in Britain. The Conservatives' avowed policy during their election campaign was to keep all controls that were essential to national interests, he said, but stressed the point that free enterprise would be given an opportunity to develop.

This winter, he believes, Britain will suffer badly at the hands of hunger, cold and unemployment and he expects the reaction of the people of that country to show itself in their discard of the Labor Party.

Mr. Berry, who served as a captain in the Grenadier Guards during World War II and was invalided out in 1942, is making a tour of Canada and the U.S. to study newspaper methods on this continent. His last visit was in 1931.

Although he agrees the newsprint shortage in Britain has aided in the development of brief news writing, he said the lack of paper was not good where good stories deserved space which could not be allocated to them.

He does not foresee an early let up on the newsprint curtailment and although the government has promised a meeting this month when next year's allocation will be discussed, he did not consider it likely the newspapers would be granted any increase.

School Traffic Safety Patrol Scheme In City To Be Expanded

All Victoria public schools will have school traffic safety patrols—the scheme sponsored and financed by the Victoria Kiwanis Club—in operation within the next month, Constable Brooks Douglass, city police director of the system, reported today.

Before the children went on their two-month holiday last June five city schools had patrols in action controlling traffic on roads adjacent to schools.

Since the resumption of the new school term, Constable Douglass has been working on the project of having all schools in the city embraced in the set-up. More schools will have the patrols out by the end of next week, it is hoped, and before October is finished all schools will have the same safety plan.

It is believed that the other municipalities of Greater Victoria will follow suit. In Oak Bay, intersections by schools, which handle heavy pupil traffic, have already been marked in the same manner as in the city. The Provincial Police are mapping a similar system in school areas under their jurisdiction.

Salvation Army Work Started Under Hat

"All of this work started under a hat—and I wore that hat!"

William Booth, founder of the Salvation Army, made this statement many times during his life, in referring to the world-wide movement that he had started. Few people today, knowing that the Salvation Army operates in 97 countries of the globe, realize that this organization was the creation of one man.

The Salvation Army is now making an appeal for funds.

Eighty years ago, young William Booth was a Methodist minister preaching near London. His church disapproved of the evangelical methods that young Booth wished to use, to take the gospel to the "man in the street." In protest against his church's restraint and criticism, William Booth gave up his pulpit and went out into London's East End to take the benefits of religion to those without a church.

William preached on street corners, and—when he could find one—in a tent. Rocks and mud were thrown at him, and his tents were cut down. Still he persisted, wishing to be able to rehabilitate and reclaim the thousands of destitute around him in whom no man but himself seemed concerned.

William Booth's high spiritual resolve and courage quickly won him friends and followers; and financial support came from quarters where it was least expected: from royalty and from the nobility. Greatest support of the Salvation Army came from the start, however, from those whose plight Booth determined to relieve, the people.

With Booth an interest in men's spiritual welfare was coupled with an interest in their physical well-being, and William Booth was the first to establish food kitchens for the hungry, and provide shelter.

The Mission to Lepers will meet Thursday at 3 in the Y.W.C.A. Rev. James Hyde will speak.

Canadian Films Popular In Sixty Foreign Countries

Highly popular films of Canada's National Film Board now reach the theatres of nearly 60 foreign countries, Ross McLean, N.F.B. film commissioner, said in an interview here today.

The films are especially popular in Latin American countries where the N.F.B. has a monthly film release and have had a marked effect on the audiences of those countries with regard to their interest in Canada.

For example, a recent N.F.B. film on Canadian fashions awakened Latin American interest in Canadian clothes. A film on the aluminum industry had a similar effect.

In other countries, too, the N.F.B. films have increased the interest in Canada and Canadian scenes, industries and products. N.F.B. films in the U.S. reflect their popularity in tourist travel.

However, the important phase of interesting Canadians in Canada is also well achieved, according to Mr. McLean. The films are directed toward the education of Canadians regarding their own country and in the relationship of their country with the rest of the world. During the last year there has been an enormous increase in the interest of schools and community organizations in the films produced by N.F.B., Mr. McLean said.

He saw little liklihood of the board running out of material. There is an inexhaustible supply of material for the board in Canada . . . on industry, on agriculture and on health and welfare.

WELCOME SUGGESTIONS

In line with this, Mr. McLean added, the board would welcome any suggestion for films that will appeal to Canadians and serve the interests of the country. Film scripts will also be considered.

The board is not concentrating solely on shorts, but has also produced documentary films, one of the most outstanding being the six-reel documentary film on Operation Muskox. A 40-minute film is to be released on the Royal Canadian Mounted Police, entitled "The Connor's Case."

However, Mr. McLean added, there is no intention on the part of the board "to go Hollywood." The financial risk was one which would be better handled by private companies, he believed.

However, he pointed out, N.F.B. films were regarded with respect by Hollywood, and some of the leading figures in production of N.F.B. films were sought for work on Hollywood productions. One outstanding example is Louis Applebaum, an N.F.B. musical director and promising composer, who has already been commissioned to do scores for two U.S. films, one of which was "G.I. Joe."

Acting talent for N.F.B. films generally are drawn from amateur theatrical groups and from the ranks of experienced radio actors, said Mr. McLean, who regards the actors in N.F.B. films as "perfectly competent."

So far as B.C. is concerned, Mr. McLean is very interested in seeing the work of the N.F.B. and provincial departments integrated in the production of the films. While here, he will see the ministers of several departments with regard to this

Native Daughter, 80, Church Worker, Dies

Native daughter of Victoria, Miss Annie Jane Fawcett, 140 Menzies Street, died at St. Joseph's Hospital today in her 80th year.

She leaves two sisters, Mrs. G. H. Kingham and Mrs. Sydney Child, both of this city, and one brother, Frank, in the United States. Miss Fawcett was a member of the Church of Our Lord for 70 years and a member of the choir for 45 years. She served on the Y.W.C.A. board for over 50 years and was a member of the King's Daughters for over 55 years. She was also a member of the Victoria Literary Society and a charter member of the Local Council of Women. The funeral will be held Thursday, leaving Hayward's B.C. Funeral Chapel at 1.45 p.m. for the Church of Our Lord, where service will be conducted by Rev. D. L. Gordon and Rev. G. H. Scarrett at 2, with interment in the family plot at Ross Bay.

Appeal of Rex vs. Bossio and Agostino was dismissed in the Appeal Court today on request of counsel.

Joseph P. Briggs entered a plea of guilty to a charge of dangerous driving on Gorge Road Sept. 6 in city police court this morning and was fined $40. Magistrate H. C. Hall suspended his driver's license for one month. He was involved in an accident.

Harry Medos' Counsel Admits Difficulty In Murder Appeal

Harry Medos, found guilty of the murder of a Vancouver city police constable last February, today sat in a hushed, high-ceilinged room of the Victoria Courthouse and heard Bernard M. Isman, his counsel, launch an appeal to save his life.

The September sunlight slanting through the high windows, accentuated Medos' pale face and shone on his light brown hair, which nearly touched the collar of his dark pinstriped suit.

Sitting slightly forward of two Provincial Police constables with two more officers standing at the entrance to the courtroom, Medos was visibly affected as he took his seat before Chief Justice Gordon McG. Sloan and Mr. Justices G. H. O'Halloran, H. B. Robertson, Sidney Smith and H. I. Bird.

Medos, 22, at the time of his Assize Court trial, was found guilty and sentenced to hang July 30 for the murder of Constable Charles Boyes, in a gun battle at False Creek in February. No witnesses were called for the defence and Mr. Isman did not call Medos to the stand in his own defence. Another constable, G. O. Ledingham, and Douglas Carter, alleged gunman and companion of Medos, were also killed in the affray.

William Henderson, 17 at time of the trial was also found guilty of the Boyes murder and his appeal will follow that of Medos.

"There was not sufficient evidence to warrant a verdict of guilty by the jury," Mr. Isman stated in outlining his points of appeal.

He stated that evidence of Mary Peterson, who testified she lived with Medos, and evidence of William Robertson and Mrs. Alice Frost was improperly admitted.

Mr. Isman stated the third point of his appeal would be that the trial judge in his charge to the jury referred to facts not established by actual evidence. He said also that the judge failed to put the defense fairly to the jury with regard to question of provocation.

At one stage, Mr. Isman told the Appeal Court judge he found it difficult to pursue a point. The point in question was the direct evidence of Detective-Sergeant Percy Hoare of the Vancouver police force, who testified both in the preliminary hearing and later trial, that he saw Medos aim directly at Boyes and fire.

"Hoare never retracted that statement," commented Mr. Justice Robertson.

"No," replied Mr. Isman, who had opened the appeal stating that Hoare might have been mistaken, since the latter had admitted being mistaken about one shot that was fired at himself.

"It is a very difficult position to overcome," Mr. Isman said at another stage.

Chief Justice Sloan requested Mr. Isman to state his definite objections to evidence the latter said should not have been admitted.

When questioned as to his line of defence in the trial, Mr. Isman agreed with Chief Justice Sloan, when the latter asked if he had attempted to show that Medos did not know the men were policemen and therefor the charge might have been reduced to one of manslaughter, rather than murder.

"No police badge was ever introduced in evidence," Mr. Isman said. "All officers were in plain clothes. There was no evidence as to whether Boyes or Ledingham ever produced a badge."

B.C. Delays Naming Douk Commissioner

Appointment of a commissioner to inquire into claims of rival Doukhobor sects, expected to be made at today's meeting of the provincial cabinet, has been delayed, Premier John Hart reported this afternoon.

Announcement of the government's intention to appoint a commissioner, to which the federal government would be asked to make representations, was made last Saturday by Attorney-General Gordon S. Wismer.

The one-man inquiry was the latest move of the provincial government in an effort to halt terrorism which has occurred in recent weeks in the Doukhobor settlement of the province's West Kootenay Valley.

Films Play Part In Aiding Health

Utilization of community film councils for more effective education in health and social welfare was proposed by departmental officials before the current conference of the National Film Board of Canada, B.C. Regional.

It was pointed out by C. W. Lundy, director of welfare, that the 29 film councils active throughout the province in community distribution of educational and documentary films could play an important part in helping to raise health and welfare standards in their localities.

The Film Board's services on rural circuits should be taken advantage of to promote physical fitness instruction in small schools without equipment for audio-visual education, suggested L. E. Brown, assistant director of physical education and recreation, who stated that in his opinion visual instruction through the medium of films might go far to "make a living program out of a somewhat dry subject."

Eric Druce, forest librarian, department of forestry, told the Film Board representatives that in the near future his department will be producing sound films in aid of conservation.

Victoria meetings of the conference ended today, and it will be reconvened tomorrow at Klitsa Lodge, Alberni, when field representatives and officials will discuss plans for the 1947-1948 season.

Declared Surplus

Twenty-nine buildings at three camps near Victoria have been declared surplus by War Assets Corporation the City Council was informed today by J. G. Walker, emergency shelter officer, who queried if they would be needed for emergency shelter purposes.

There are eight buildings and a coal shed offered for sale at Peek Street, Golf Hill Battery site. No value is placed on these.

At McLaughlin Point three buildings, original cost $6,350, are up for sale.

The remaining buildings are at the Albert Head Camp battery area, and are valued at $41,784.

"He Who Gives Quickly Gives Twice"
SUPPORT THE SALVATION ARMY DRIVE!
Aug. 30 to Sept. 30
B.C. ELECTRIC

LAMPS!
. . . SO LOVELY . . . SO PRACTICAL . . . they last so long and do so much.
It's not too early to use our lay-away plan . . . these lamps make a perfect gift.
GOLFERS! Plan to attend the exhibition game by Bobbie Locke at Colwood, Sept. 14.
FLETCHER'S
1130 DOUGLAS STREET

A. B. C. Chimney Service
Finest Vacuum Equipment
Work Guaranteed
P. J. (PHIL) SMITH, Prop.
G 8387

Home Furniture
New Shipment Kroehler CHESTERFIELD SUITES
825 FORT

TIMES *Classified Advertising*

B-3131 — 8 a.m. to 5.30 p.m. After 5.30 p.m., except Saturday, B 3132

Victoria Daily Times

TIMES TELEPHONES
Private Exchange Connecting All Departments

Beacon 3131

Night Service, After 5.30 p.m. and Before 8.30 a.m. (and after 5 p.m.) Saturdays:
Circulation Department .... Beacon 3200
Advertising Department .... Beacon 3132
Reporter (Social Editor) .... Beacon 3133
Reporter (Sports Editor) .... Beacon 3134

TIMES CLASSIFIED ADS. — Beacon 3131
Classified ads. received by 12 noon will appear the same day. Office hours: 8 a.m. to 5.30 p.m., except Sunday.

CLASSIFIED ADVERTISING RATES
2c per word per day, 5c per word for three consecutive days. 9c per word for six consecutive days.
Minimum advertisement, 12 words.
Business or Professional Cards—$1.25 per line per month; minimum of two lines.

Births, $1.00 per insertion.
Marriage, In Memoriam Notices, Cards of Thanks, not exceeding 10 lines, $1.50 per insertion. Each additional line, 15c daily.
Deaths, Funeral Notices, not exceeding 15 lines, $1.50 first insertion, and $1.00 subsequent insertions. Each additional line, 15c daily.

In computing the number of words in an advertisement, figures in groups of five or less and each abbreviation count as a word.

Advertisers who so desire may have replies addressed to a box at the Times Office and forwarded to a private address. A charge of 10c is made for this service.

The Times will not be responsible for more than one incorrect insertion of any advertisement ordered for more than one issue. Any claim for rebate on account of errors or omissions must be made within 30 days from the date of the same, otherwise the claim will not be allowed.

ANNOUNCEMENTS (1 — 10)
Announcements 1
Florists 2
Funeral Directors 3
Monuments 4
Coming Events 5
Lost and Found 6
Personal 7
Personal Miscellaneous 8
Travel 9
Beauty Shoppes 10

BUSINESS CARDS (11 — 12)
Business Cards 11
Professional Cards 12

EDUCATION (13 — 17)
Educationists 13
Dancing 14
Dressmakers 15
Information Wanted 16
Music 17

EMPLOYMENT (18 — 23)
Salesmen and Agents Wanted 18
Help Wanted—Male 19
Help Wanted—Female 20
Situations Wanted—Male 21
Situations Wanted—Female 22
Teachers Wanted 23

HOME BUILDING (24)
Building Supplies, Contractors, Decorators, Floor Surfacing, Heating and Plumbing, Piping.

MERCHANDISE (25 — 37)
For Sale—Miscellaneous 25
Bicycles 26
Musical Instruments 27
Radios 28
Market Specials 29
To Rent—Miscellaneous 30
Typewriters to Rent 31
Wanted—Miscellaneous 32
Dogs and Cats 33
Canaries, Caged Birds 34
Fur-bearing Animals 35
Office Supplies 36
Boats and Engines 37

FARMERS' MARKET (38 — 43)
Poultry Supplies 38
Baby Chicks 39
Livestock 40
Machinery 41
Grain, Hay, Feed 42
Seed 43

LET'S TRADE (44)

AUTOMOTIVE (48 — 52)
Motor Trucks, Tractors 48
Auto Service Directory 49
Garages 50
Automobiles 51
Auto Accessories 52

RENTALS (53 — 71)
Farms to Rent 53
Farms Wanted 54
Hotels 55
Rooms Wanted 56
Rooms—Housekeeping 57
Rooms—Board 58
Rooms—Furnished 59
Rooms—Unfurnished 60
Suites Wanted 61
Suites—Furnished 62
Suites—Unfurnished 63
Houses Wanted 64
Houses—Furnished 65
Houses—Unfurnished 66
Offices for Rent 67
Offices Wanted 67a
Stores for Rent 68
Storage Space 69
Warehouse Space 70
Resorts 71

FINANCIAL (72)
Money to Loan 72

REAL ESTATE (73 — 84)
Vacant Lots 73
Acreage 74
Farms Wanted 75
Farms for Sale 76
Listings Wanted 77
Business Opportunities 78
Listings Canceled 79
Property for Exchange 80
Property for Sale 81
Property Wanted 82
Houses Wanted 83
Houses for Sale 84

TIDES

Sep	Time h.m.	Ht ft.	Time h.m.	Ht ft.	Time h.m.	Ht ft.	Time h.m.	Ht ft.
1	1.50	7.8	9.19	2.5	16.31	7.3	21.38	6.0
2	2.41	7.6	5.52	3.0	16.42	7.4	22.19	5.4
3	3.37	7.3	10.25	3.6	17.02	7.4	23.05	4.8
4	4.40	7.0	10.58	4.5	17.25	7.6	23.56	4.2
5	5.51	6.6	11.26	5.3	17.48	7.9		
6	0.50	3.5	7.34	6.3	11.45	6.2	18.10	8.1
7	1.48	3.0					18.24	8.5
8	2.51	2.5					18.39	8.6
9	3.55	2.0					19.21	8.7
10	4.58	1.6					20.44	8.6
11	5.54	1.4	15.54	8.0	18.00	7.7	22.40	8.5
12	6.45	1.4	15.59	7.8	19.00	7.1		
13	0.03	8.4	7.30	1.6	15.16	7.6	19.50	6.3
14	1.10	8.3	8.14	2.1	15.05	7.6	20.38	5.4
15	2.10	8.0	8.55	2.9	15.26	7.7	21.24	4.6
16	3.10	7.6	9.35	3.7	15.56	7.9	22.12	4.0
17	4.14	7.3	10.15	4.7	16.25	8.0	23.02	3.5
18	5.26	6.9	10.51	5.6	16.51	8.0	23.55	3.1
19	8.24	6.8	11.25	6.4	17.15	8.0		
20	0.49	3.0			17.21	8.0		
21	1.45	2.9			16.57	8.0		
22	2.45	2.9			15.06	8.1		
23	3.48	2.9			14.45	8.2		
24	4.45	2.9			15.07	8.2		
25	5.35	2.9			15.25	8.1		
26	6.20	2.9			15.30	7.8	19.45	6.8
27	7.02	3.0			14.58	7.6	19.55	6.1
28	0.32	7.3	7.38	3.1	[illegible]	7.5	20.15	5.7
29	1.24	7.3	8.11	3.5	14.45	7.5	20.45	5.0
30	2.15	7.4	8.46	3.9	15.00	7.6	21.15	4.3

Announcements

BIRTHS

DAVENPORT—To Mr. and Mrs. L. Davenport (nee Daphne Fillmore), at St. Joseph's Hospital, on Sept. 6, 1947, a son, 7 lbs. 12 ozs.
(Montreal papers please copy.)

DUNN—To Mr. and Mrs. W. T. Dunn (nee Penelia Jubb), in San Francisco, on Sept. 6, a daughter. Both well.

MAXWELL—To Lieut. (S) and Mrs. John W. Maxwell, R.C.N., at the Royal Jubilee Hospital, on Sept. 6, 1947, a daughter.

PETERSON—Sept. 7, at the Royal Jubilee Hospital, to Hilda, wife of Charles A. Peterson, 1811 Ruby Road, the gift of a son, John Charles, 7 lbs. 14 ozs.

TEBO—To Mr. and Mrs. Roy E. Tebo, 1461 Thurlow Road, at St. Joseph's Hospital, on Monday, Sept. 8, a daughter.

MARRIAGES

LABAN-SMITH—Mr. and Mrs. W. H. Smith, 3485 Bethune Avenue, announce the marriage of their youngest daughter, Wilma Jean, to Charles Joseph Laban, youngest son of Mr. William Laban, 2627 Quadra Street, and the late Mrs. Laban, which took place Sept. 5, at 8 p.m., at St. Martin's-in-the-Fields Church, With Rev. Canon A. E. Greenhalgh officiating.

PARKER-PYE—The marriage is announced of Miss Eileen Pye, second daughter of the late Mr. and Mrs. James E. Pye, to William Parker, son of Mr. and Mrs. William Parker, 371 Kerr Avenue. The ceremony took place Friday evening at First United Church, Dr. H. A. McLeod officiating.

LOUGH-CLARK—Mr. and Mrs. John Reid Clark, 136 Wellington Avenue, announce the marriage of their only daughter, Beverley Margaret, to Gordon Frederick MacKenzie Lough, son of Mr. and Mrs. A. G. Lough, Vancouver. The ceremony took place in Metropolitan United Church on Monday evening at 8.15 o'clock, Dr. A. E. Whitehouse officiating.

CHAPMAN-SCHMIDT—Mr. and Mrs. J. B. Schmidt, Abbotsford, B.C., announce the marriage of their daughter, Adlan, to Gordon Valentine Chapman, son of Mr. J. W. Chapman, 1540 Shelbourne Street. The ceremony took place on Sept. 5, at 8.30 p.m., in the Christian and Missionary Alliance Tabernacle, Rev. F. N. Landis officiating.

PAGE-BRADSTOCK—Mr. and Mrs. J. B. Bradstock, 751 McKenzie Avenue, announce the marriage of their only daughter, Dorothy Elizabeth, to Arthur Page, second son of the late Mr. and Mrs. H. Page, Wolverhampton, England, which took place at St. Andrew's Wesley United Church, Vancouver, at 8.30 p.m., Aug. 25, 1947, with Rev. O. Williams officiating.

DEATHS

AMOORE—There passed away at the residence on Sept. 8, 1947, Maude Mary Amoore, aged 79 years, beloved wife of Barnard Amoore of Park Drive, Albert Head; born in Hampshire, England and had resided in Victoria and district for the past 10 years. She is survived by besides her husband, one sister in England. She was very active in Red Cross activities.
Announcement of funeral will be made later by McCall Bros' Funeral Directors.

FAWCETT—At St. Joseph's Hospital on Sept. 9, 1947, Miss Annie Jane Fawcett of 140 Menzies Street, in her 80th year; born in Victoria. She leaves two sisters, Mrs. G. H. Kingham and Mrs. Sydney Child, both in Victoria; one brother, Frank Fawcett, in U.S.A. Miss Fawcett was a member of the Church of Our Lord for 70 years, a member of the choir for 46 years; on the Y.W.C.A. board for over 50 years; a member of the King's Daughters for over 55 years; a member of the Victoria Literary Society since 1900; a charter member of the Local Council of Women for many years.
Funeral on Thursday, leaving Hayward's B.C. Funeral Chapel at 1.45 p.m. for the Church of Our Lord, where service will be conducted by the Rev. D. L. Gordon and Rev. G. H. Scarrett at 2. Interment in family plot, Ross Bay Cemetery.

GRIST—On Sept. 7, 1947, there passed away at the Royal Jubilee Hospital, Elizabeth Winifred Grist, at the age of 51 years; born at Market Harborough, Leicestershire, England. The late Mrs. L. W. Grist was a member of the Eastern Star, Queen City Chapter, resident of this city for over 20 years, formerly from Moose Jaw, Sask. The late Mrs. Grist leaves to mourn her loss her husband, James William; one daughter, Sylvia Mary and one son, James Anderson, at the family residence, 2624 Estevan Avenue, of this city; two brothers and two sisters in England.
Funeral service will be held Wednesday morning at 10 o'clock, Sept. 10, from the parlors of the Curry Funeral Home, 980 Quadra Street, Rev. George Freeman will officiate. Interment will take place at Royal Oak Burial Park.

MARSDEN—On Sept. 6, 1947, at St. Joseph's Hospital, Marion W. F. Marsden, beloved wife of Albert L. Marsden of 3946 Cedar Hill Road, aged 88 years; born in Toronto, Ont., and a resident of this city for nine years.
Private funeral from Hayward's B.C. Funeral Chapel on Wednesday, Sept. 10. Interment in Royal Oak Burial Park.
(No flowers, by request.)

McARA—On Sept. 7, 1947, at the Veterans' Hospital, Lt.-Col. James McAra of Mount Edward Apartments, in his 75th year; born in Edinburgh, Scotland and a resident of Victoria for seven years. Served with the 88th Battalion in the 1st Great War. He leaves his wife, at home; one son, J. B. F. McAra, in Winnipeg; one daughter, Mrs. C. R. Davidson of Regina; six sisters and three brothers; also five grandchildren.
The remains are resting in Hayward's B.C. Funeral Chapel and will be forwarded on Wednesday afternoon's boat to Regina, Sask., where service will be held and interment made.

McGREGOR—At the Royal Jubilee Hospital, on Sept. 6, 1947, George McGregor, J.P., aged 83 years, of 1062 Cloverdale Avenue; born in Braehead, Logie, Coldstone, Aberdeen, Scotland, and had resided in Victoria for the past 56 years. The late Mr. McGregor leaves to mourn, three sons, Dr John McGregor of Bellingham, Wash.; Dr. Frank McGregor of Verdun, Quebec, and Wilfrid McGregor of 2666 Dewdney Avenue, Victoria, and three grandchildren. He was an elder and life long member of First United Church, a former school trustee, police commissioner and reeve of Saanich, a former chairman of the Royal Jubilee Hospital Board, a past president of Victoria Rotary Club, and a member of the Canadian Club, Vancouver and Quadra Lodge No. 2 A.F. & A.M., Victoria Chamber of Commerce and the B.C. Towboat Owners' Association. He was at the time of his passing, president of Victoria Tug Co. Ltd., and former agent of Union Steamships Ltd.
The late Mr. McGregor will be conveyed to First United Church on Wednesday afternoon at 1 o'clock where he will lie in state until 3 o'clock when services will take place. Rev. Dr. Hugh McLeod officiating. Interment will be in the family plot in Royal Oak Burial Park. McCall Bros. Funeral Directors in charge of arrangements.

FLORISTS

ALL FLORAL WORK ARTISTICALLY designed. We grow our flowers. Brown's Victoria Nurseries, 618 View. G6612, G3527. x

ANY FLORAL DESIGNS — LOWEST prices. N. B. Pollock, 1315 Douglas. G5315. x

Funeral Designs, Weddings, Bouquets, Corsages, Fresh Cut Flowers Delivered. WOODWARD'S Florists, 619 Fort. G5614 x

FLORISTS (Continued)

THE POSY SHOP, 653 FORT — FLORAL tributes, fresh cut flowers, wedding bouquets, corsages. Phone G5423 x

FUNERAL PIECES ARTISTICALLY DESIGNED
ALL BRANCHES OF FLORAL ART WORK
ISLAND FLORIST, formerly TYRRELL'S
755A YATES E 0743

Esquimalt Florists

SWEETHEART FLORISTS
B3331
Beautiful Floral Designs Artistically Created. Funeral pieces, corsages, cut flowers.
899 ESQUIMALT ROAD 26-83

3 FUNERAL DIRECTORS

SANDS MORTUARY LIMITED
1803 QUADRA ST PHONE E 7511
BEAUTY AND DIGNITY WITHOUT EXTRAVAGANCE x

THOMSON FUNERAL HOME
Established 1911 Formerly of Winnipeg
Lady Assistant Licensed Embalmer
1625 Quadra St. Phone G2612 x

B.C. FUNERAL CO. (HAYWARD'S) LTD.
Established 1867
Moderate Charges Lady Attendant
734 Broughton Street
Telephone E3614 x

McCALL BROS.
"The Floral Funeral Home"
Office and Chapel corner Johnson and Vancouver Sts. Phone G2012 x

THE CURRY FUNERAL HOME
Opposite Christ Church Cathedral
980 Quadra Street
Phone G 5512 x

5 COMING EVENTS

A BETTER OLD-TIME DANCE EVERY Wednesday, with Stewart's orchestra at the Arcade (Broad and View). x

ATTENTION! CONCERT BY THE Royal Victorians in Britannia Auditorium, Wednesday, Sept. 24 at 8 p.m. Tickets 35 cents.

AN OLD-TIME DANCE
Saturdays, Crystal Garden (lower); Homesteaders' orchestra. Featuring waltzes! Twosteps! Schottisches! Minuet! etc. 9-12. 50c. Fun for all the family. x

LAKE HILL HALL
SCAFE'S OLD-TIME ORCHESTRA
Come and Try our New Floor 9-12

McMORRAN'S SEASIDE DANCING PAvilion, Cordova Bay. Dancing every Saturday night, 9-12; Stan Cross' orchestra; tombola prizes. Saturday night is dance night at McMorran's. tf

OLD-TIME BARN DANCE, EVERY WEDnesday, 9-1 a.m.; Mrs. Bowe's orchestra; good caller, good floor. Trail Riders' Ranch, opposite Goldstream Hotel. 3-60

PRO PATRIA BRANCH, CANADIAN LEgion, B.E.S.L., will hold its regular monthly meeting in the clubrooms on Tuesday, Sept. 9 at 8 p.m. As many members as possible are requested to attend. C. A. Gill, Secretary. 2-59

PROGRESSIVE WHIST — MONDAY, Wednesday and Friday. Prizes, $14. Partner whist, Tuesday, Thursday and Saturday. Prizes, $16. Pastime Whist, 727 Pandora Ave. tf

RAY GRIFFITHS' ORCHESTRA NOW available, Monday through Saturday. Inquire G8802. 26-84

"WHIST NIGHTLY, 8.30 P.M. ADMISsion 25c. First, $7; second, $4; third, $2; fourth, $1. Four specials. Three-night aggregate score, $5. "Partner," Tuesday. Thursday, Saturday. "Playfair," Westholme Hotel, Government St. x

5a WHERE TO EAT

A GOURMET FANCY
There is the choice of various foreign dishes which we serve at the Wishbone Grill by Swiss chefs, in pleasant and home surroundings.
WISHBONE GRILL
Douglas and Courtney Streets 26-71

A SPECIAL INVITATION
to our own neighbors. Dial G7151 and let us make a reservation for the whole family.
Afternoon teas our specialty, 2 till 4 p.m.
Special dinner, Sunday evenings, 6 till 8. $1.25
JAMES BAY HOTEL DINING-ROOM
Government St.
Midway between Beacon Hill Park and the Parliament Buildings
G7151

A Quick Meal With Our Steady Customers will bring you complete satisfaction. Kent Lunch, Blanshard St. (opp. B.C. Tel.) 26-76

Best Coffee in Town. Cooper's Coffee Shop, opp. Technocracy, 731 Fort. 26-71

CAMEO CAFE AND SODA FOUNTAIN
is the talk of the town. Where you may enjoy good meals, with ultra-modern refrigeration. Breakfast, dinner, supper lunches, afternoon teas anytime.
AT OUR SODA FOUNTAIN
Home Made Ice Cream
Ice Cream to Take Out
THE CAMEO
828 YATES STREET
(Seating Capacity 175) 26-71

EVERYBODY'S TALKING
About the delicious refreshments and quick service that Ciro's give. Drop by tonight after the show.
CIRO'S CAFE, 809 YATES STREET
(Now under new management)
Mr. Wilbur Booth, Manager 26-71

Delicious refreshments and good coffee are a real treat served at the Coffee Cup, 1111 Government Street 26-71

Everybody Meets at Johnny's
Good food, quick service, Fort (at Quadra) 26-71

The Best Fried Chicken You Ever Tasted. Also Fish and Chips and 'Bergers. Chris' Coffee Shop, Cook Street (at Fort) 26-71

YES YOU'LL ENJOY
the good food served at the Elite and you will like the quick and courteous service given on all orders. No order too small or too large.
ELITE CAFE, 728 Fort Street
Open 6.30 a.m. to 1 a.m. 26-71

YOU WILL ENJOY THE HOME COOKED MEALS AT STEVENSON'S CAFE & CHOCOLATE SHOP
Service from 10 a.m. to 11.30 p.m.
725 YATES STREET 26-71

ESQUIMALT

A Special Food Well Served
Tudor Lunch, 1265 Esquimalt Road 26-71

Best Bergers in Esquimalt. The Salmax, 899 Esquimalt Road (at Head Street) 26-71

6 LOST and FOUND

LOST—A BLUE SUIT COAT, DOUBLE breasted, James Bay district, Suds, Topper Cafe. 3-59

LOST—FEMALE BLACK LABRADOR dog, white diamond on chest and toes; also female black Pekingese with brown markings. (No tags.) Reward. G5631. 3-60

6 LOST and FOUND (Continued)

LOST—ALL BLUE-GREY PART PERsian kitten; children's pet; answers to name Fluffy. Phone E6493. 2-59

LOST—IN DOWNTOWN SHOPPING area, glasses, in brown case. Phone E5490. 1-59

LOST—LAST THURSDAY, A SILVER pin, design horseshoe and riding crop, set with brilliants; valued as keepsake. Reward. 743 View. 3-60

LOST—SMALL BROWN LEATHER ZIPper change purse, between McGill & Orme and Fairfield bus. E7283. 3-61

LOST — WHITE AND LIVER MALE pointer. Please call E2680. Reward. tf

FOUND—ON OLIPHANT ST., SINGLE key on ring. Owner may have same by identifying and paying for ad. Times Advertising Office, B3131. x

PERSONAL

A LARGE SELECTION NAVY CHINchilla reefers, tunics, blazers and accessories. The Stork Shop, opp. Times. G3661.

A GOOD FOUNDATION GARMENT FOR your new silhouette. From Irene Carroll, figure stylist, 766 Fort St.

ARTISTIC AND MODERN PICTURE framing. Many styles, fine workmanship, at Diggon's. x

A MARK OF DISTINCTION
Your home can wear with pride. We are proud to bring you "a touch of Old Quebec." Exclusive habitants arts and crafts, hand made pottery, wood carving, hooked mats, hand woven materials, drapes, bedspreads, table cloths, suit lengths made to order. Artisanat Du Quebec. G 3123. 1012 Fort St. J. A. De Grandmaison, mgr.

AT ONCE—RUBBER STAMPS FROM DIGGON'S.

ARE YOU THINKING OF GOING after those weeds once more before winter? If you have the desire, we have Atlacide, Weed-No-More and De-Weed. The Pied Piper, 648 Johnson St. E7911.

AT THE MOSQUE
EXCLUSIVE DEALERS
—Of—
EXCLUSIVE FLOWER OILS
To Suit Your Individual Preference
610 FORT ST E2124

ALCOHOLICS ANONYMOUS
Beacon Hill Chapter. Confidential information and advice to alcoholics. Phone E 5635 x

BOYS' GOOSIE GANDER SUITS—Flannel pants with cotton tops. 2-6 years. Fowler's, 734 Yates.

BELTS, TRUSSES, ELASTIC HOSIERY. Expertly fitted. Private fitting room. Nurse in attendance for ladies.
THE MODERN PHARMACY LTD.
Douglas St. at Johnson E1191

CARROLL GWYNNE COSMETICS
Don't Envy a Beautiful Woman—Be One
Skin Analysis Given
YORK BEAUTY SALON 635 FORT ST.
Phone E6722, Miss Hazel Harvie, for Appointment

CROCHETING, KNITTING AND DRESSmaking. G7515. x

EDDIE—IF YOU'VE NOTHING ELSE TO do, phone E6122. Bridget.

ECZEMA, ITCH, PILES, DANDRUFF, rash. Try Teenfore Ointment. 638 Cormorant St., and all department drug stores. x

FINE PRINTING—SOCIAL, BUSINESS. Everything from a card to a catalogue at Diggon's. x

FOOT COMFORT — NON-SKID ARCH support with adjustable pad to suit your particular case. Instant relief for tired aching feet. Mail orders—give correct shoe size. Cost only $1.50 pair. Cunningham Drug, FORT and Douglas. Garden 8091. Private fitting room. x

OVER the longer skirts we're beginning to tire, but we'll add OUR bit of fuel to the fire. By advising these critics they are wasting their breath, 'cause for ANY new style, gals will wear it to death. The past has proved this, to you & me, no matter HOW silly the new trend might be. It will be slavishly followed no matter HOW far, 'cause women are slaves to the fashion czar. It's a puzzling thing why girls are so nutty, they can be the rock of determination, yet Dame Fashion's putty. Goose-stepping more obediently to obey what's newer, than ever did a Nazi to his fuehrer.

NEWER . . . but an "Old-Time" price . . . on this newly styled Chesterfield Set, covered in wine tapestry . . . featuring wider arms, with walnut fronts . . . $129. "the old-time price."

SO . . . we predict, that every little "she," will follow the new style to the nth. degree. Even tho in their hearts they hate, but better to be dead, than out of date. There maybe a voice here & there, protesting that, they will not wear.

But they will B drowned more or less, just voices crying in the wilderness. While the rest of the pack run a mile, panting eagerly to get the new style.

(In the Mail to-day)
Dear Mr. Humber,
I think that U should mind your langwich, I really do. I just finished reading your Ad. in which . . . . . . ? Now, if MY husband sed that about me, I'd drop some Epsom's in his tea. I'd just like to know what the G.F. sed, when that paragraph she red. But perhaps she's NOT a reading fan, & thinks your JUST an ordinary man. Thruout the world, the facts well known, no man's a genius in his own home. Glad the gardenia did SO much for you, it would work for other fellers too. So please tell all who read your rhymme. The Posy Shop have gardenias all the time.

BUT . . . what of the well-nigh forgotten male, the victim whose gotta . . . pay for the sale. Will he be led around by a string, just like a bull in a ring.??? Ha—ha that's a good joke, let him protest, he's caught in the yoke. The lass-oo is thrown, his neck's in the loop, pulled . . . cinched tight . . . the spinless dupe. So it's REALLY the man who wears the skirts, & pays & pays until it hurts. And even the skirt he often lacks, 'cause around the house, SHE wear the slacks.

In Answer to Mrs. S. of Royal Oak . . "do you mean 10.15 A.M. Friday . . . or P.M.??? Thanks for your letter . . . you can have this job any old time . . . I don't own it anymore, it owns me . . . it's fun tho.

TO SUM IT up . . . ladies should dress for weight and size, so these skirts may be a blessing in disguise. The length of the skirt would be to make, it match the legs of Sue or Kate. Rather short if you have a good pair, but below the knee if only fair. But trailing in the dust the most sensible plan, if nature played you . . . like a Heintz-man. 'Cause her crowing glory may be her hair, but it's a gals legs WHICH GET HER THERE.

. . . to HUMBER BROTHERS furniture, in the Heaney Warehouse . . . down View . . . below Gov't. Opp. The Courthouse.

FREE DEMONSTRATION
SAMBO AND BOZO
THE NOVELTY LAWN SPRINKLER
You can get one out of this first shipment at the low price—Delivered to your door $6.95
E 6353 B 5311
W. E. FERRIDAY 22-59

ONE FREE DEMONSTRATION OF OUR infra-red vapor cabinet. These home Turkish baths relieve arthritis, break up colds, reduce overweight. Rent our reclining type for restful relaxation, delivered for personal use, then removed. Phone B1253. 20-59

7 PERSONAL (Continued)

LOOK FOR THE DAILY
"NOT ADVERTISED"
SPECIAL VALUES
—IN—
SPENCER'S
FURNITURE DEPARTMENT
SECOND FLOOR

IF YOU WANT IT, WE HAVE IT
The Bazaar 657 Fort Street 26-74

I WILL CALL WITH CASH FOR YOUR old carpet in any condition. G8959, before 10 a.m. and after 5 p.m. x

PICTURE FRAMING—FIRST-CLASS JOB guaranteed. Large stock of mouldings. Williamson's, 640 Fort St x

OAK BAY BEAUTY SALON, 2239 OAK Bay Ave., near Monterey. First set free after all permanents and cold waves B2833. x

RONSON LIGHTERS REPAIRED IN ONE week. Genuine Ronson parts. Mail to Hotel Malaspina Cigar Store, Nanaimo, B.C. 26-68

RECORDS
ARE IDEAL FOR ALL OCCASIONS
SEE OURS
15c EACH 7 FOR $1.00
B.C. SOUND AND RADIO SERVICE
931 FORT ST. PHONE E4731

SHOTBOLT'S COMPOUND BALSAM OF honey, for coughs and colds. Shotbolt's Drug Store, 589 Johnson St. x

STUDENT DESIRES A RIDE TO Toronto. Experienced driver. Phone E 0847. 3-59

WE RE-WEAVE YOUR OLD RUGS into new thick, reversible rugs to fit any room, any size. Telephone G8959 before 10 a.m. or after 5 p.m., or write Aladdin Carpet Weaving Co., 2612 Thorpe Place, Victoria. x

FOR THE BRIDE

ACME PRESS LTD., 753 VIEW ST. — Wedding invitations, neatly and correctly printed. Phone E2821. x

10 BEAUTY SHOPPES

ACT NOW FOR OUR TWO-FOR-ONE specials in permanents, and cold wave. New Ray Beauty Shoppe, 830 Fort. x

AT REIMER'S BEAUTY SALON, 743 View St. Phone E4432. A complimentary facial by Mrs. Cassel.

ENJOY A CAREFREE SUMMER WITH a lovely permanent from La France Beauty Salon, 715 View. G7443. x

HOLLYWOOD BEAUTY SALON, 617 Fort St. (above Nutshell) E0433. Prop., Peggy Henderson. x

NEW PERMANENTS — FINE HAIR A specialty. Bobette Beauty Salon, Room A, Campbell Bldg. G6852.

PERMANENTS — BEST MATERIALS used. Bill Atkinson, 1328 Blanshard, B1328. tf

SCHOOL CHILDREN'S SPECIALS
Oil Shampoos, Hair Shaped, Hair Tapered
Cold Wave End Curls, Machine Perms
LA FRANCE BEAUTY AND SLENDERIZING SALON
715 View G 7443 x

SPECIAL PRICE ON PERMANENTS FOR schoolgirls during September. Avalon Beauty, Kresge Bldg. E0522. 26-78

SUSSEX BEAUTY SALON, 706 BROUGHton. For appointment, phone E5115. x

TYRRELL'S LTD.—PERMANENT WAVE specialists at D. Spencer Ltd., 4th Floor. E4141. x

TRU ART BEAUTY SALON—PERMAnents a specialty; test curl given. Mary Olsen, 1036 Fort St. E8234. tf

VOGUE BEAUTY SALON, 717 VIEW. Lorene Tantow, proprietress. B1112. x

Business Cards

BRICKLAYERS

BRICKLAYER — FIREPLACES, CHIMneys designed, built or repaired. Satisfaction guaranteed. B 5022. x

BULLDOZING

BULLDOZING, LAND CLEARING, ROAD grading, excavating, backfilling. The right machine for every job. John D. Kissinger Jr. Day E 8425; night B 3947.

CARPENTERS

ALL REPAIR WORK ABOUT THE home done. No job too small. G8391.

FOR HOUSE BUILDING AND REPAIRing, phone G8910, 1196 Wychbury. 26-75

GENERAL CARPENTRY, ALTERATIONS, repairs, finishing. McCoy G8351 tf

COMMERCIAL ART

"PICTURES TELL EVERYTHING"
ILLUSTRATING FOR NEWSPAPERS
SILK SCREEN POSTERS
STREETCAR POSTERS
BOOKLETS
TOURIST FOLDERS
LETTERHEADS
COMMERCIAL ART DEPT.
TIMES

CATERER

CATERER—FOR WEDDINGS, BANquets, dances. G7038, Mrs. Norris. tf

CATERER FOR WEDDINGS, BANQUETS, dances; also ballroom for rent. Prices reasonable. Phone G0286 or E5700. tf

NORRINGTON'S BAKERY LTD. BAKers and caterers. Sandwiches made to order. Glasses, dishes, cutlery for hire. 1027-29 Cook St. G3041. tf

CATERER (Continued)

SPECIALIZED CATERING FOR WEDdings, banquets, dances. Best of equipment. Stratton's Catering Service. B3381 tf

CEMENT CONTRACTORS

ARTHUR FRYER, CONCRETE AND CEment contractor, foundations, floors and sidewalks. E4835. 26-75

FOR EXPERT CONCRETE WORK
SIDEWALKS
FOUNDATIONS DRIVEWAYS
Phone PAUL ZALUSKI — B2414
Good Job Every Time tf

A 2½-FT. ELECTRIC CEMENT MIXER, $3.50 per day. Phone E7255. tf

CABINETS

KITCHEN CABINETS, STORE FIXtures made to your specifications. Variety Wood Products, 650 Montreal St. G1833. x

CHIMNEY SWEEP

ACME CHIMNEY SWEEP—SPECIALIST and fluonomist. E8427. 33 years' service with Victoria Fire Department. tf

ALWAYS A BETTER JOB BY PACIFIC Chimney Sweeps. Newest vacuum equipment. Operated by veterans. E8298.

GRAY'S CHIMNEY SWEEP (REGIStered); vacuum service; work guaranteed. War veterans. Reliable. E7224

CONTRACTORS

COARSE CINDERS FOR DRIVEWAY fill, etc. Per yard delivered, $1.50. Empire Wood and Coal Co. B2424

ALTERATIONS AND ALL KINDS OF repairs. S. E. Weismiller. B1252

ROCK DRILLING AND BLASTING. A. J. Barr, 977 Cloverdale Ave. G5152. x

CROYDON CONTRACTORS — DRIVEways, sidewalks, fencing, small alerations, steps. We served over there. May we serve you here. E3813. tf

DRAFTSMEN

BUILDING DESIGNS—HOME PLANS
For a complete service, visit Home Planning Department, 312 Central Building. Competent draughtsmen will gladly discuss, without obligation, your planning problems.
INSURANCE — BLUE PRINTS
N.H.A. and 5% Building Loans
C. N. GORE
312 Central Building Phone E2132
Evenings G 9046 x

ELECTRICAL REPAIRS

ELECTRICAL REPAIRS. HAVE YOUR iron, toaster, waffle iron or sandwich toaster repaired now. Expert workmanship at low prices. Hudson's Bay Company Housewares Department. Phone E 7111 tf

ENGRAVERS

PHOTO ENGRAVING—HALF-TONE AND line cuts. Times Engraving Department. Phone B3131 tf

FLOOR POLISHING

YOUR FLOORS EXPERTLY WAX POLished. Homes our specialty. Greggs, established 1920. G6023 tf

FLOOR SURFACING

NEW PORTABLE ELECTRIC SANDERS for rent. Sidney Lumber Co. G2515. tf

FOR RENT—ELECTRIC FLOOR SANDers, edgers and polishers. All new equipment. Complete line of floor-finishing materials and waxes in stock. Instruction for finishing floors supplied with machine.
SHAWNIGAN LUMBER COMPANY
2000 Government St. tf

CAPITAL FLOOR CO. FLOORS SANDED and refinished, asphalt floor tiles. Free estimates. G5605, E8975 tf

DEPENDABLE SANDING AND FINISHing. Ro-Ho Services. B 1253. 26-77

B.C.R. FOR FLOOR SANDING AND Mastic tile floors. Free estimates. Expert workmanship. B.C. Roofers and Agencies, 715 View St. E6822. Night, G6144. R. Watson, manager flooring dept.

FLOORS SANDED AND REFINISHED—Old made to look like new. G5507

FLOOR SANDING, FINISHING, GUARanteed estimates given. R. Hoadley. B4434, before 5 o'clock. tf

LEN JONES & CO.—FLOORS SANDED and finished. Estimates free. B3511

FLOOR SURFACING (Continued)

MODERN FLOOR CO. HARDWOOD floor layers; sanding and finishing, new and old floors. B3295. tf

V.I. HARDWOOD FLOOR CO., 707 Johnson St. Free estimates. G7314

FLOOR SANDERS

DUSTLESS FLOOR SANDER FOR rent; machine delivered free. Phone Albion 45X. tf

GLASS

GLASS AND MIRRORS OF ALL KINDS. Messerschmidt & Sons, 935 Mason St. G 6962.

GARDENERS

CALL E 3953 OR LEAVE MESSAGE day or night. Tree pruning, spraying, hedges trimmed, landscape gardening done. Practical entomology, horticulture, plant pathology. J. S. Downing. tf

GREENHOUSES

RICHMOND GREENHOUSES
2316 Richmond Rd. (near Jubilee Hospital)
Bulbs, Wedgewood Iris, Tulips, Daffodils
Good Stock, $4.75 to $7.50 per Hundred
Potted Plants, Cut Flowers, Beautiful Greenhouse Roses
Sales Daily, 10 to 5 o'Clock. Phone Res. Evenings, 7 to 9 26-84

GUITARS

SPANISH GUITAR LESSONS GIVEN—Any style. For appointment, Box 1081 Times. 26-61

GUNSMITH

FRED E. BEHNSEN, 629 PANDORA. E7714.

HATS

HATS CLEANED, BLOCKED AND STERilized. B.C. Hat Service, 1315 Blanshard, opposite Library tf

INSULATION

HEAT SEAL, INSULATION AND ROOFING (V.I.) LIMITED
Western Canada's Oldest and Largest Insulating Firm
E5221 1216 BROAD ST. E6021
Evenings, G8501 tf

BUSINESS CARDS (Continued)

HAULING

DUMP TRUCK AND DRIVER FOR hire. Sand, gravel and fill hauled. Phone E4835, between 5 and 6 p.m. 26-66

HEARING AIDS

TELEX
The World's Finest Precision Hearing Aids
More Clarity and Power in a One-piece Unit Than Ever Thought Possible
TELEX HEARING CENTRE
(R. G. Munson)
206 Kresge Building E2436

LAWN MOWERS

A. E. PRICE & SON, LOCKSMITH, 1232 Government Street. Lawn Mowers sharpened, collected and delivered. G 6221.

IRA BECKER & SON
Lawn Mowers Sharpened, $1
First-class Job Guaranteed—We Call and Deliver
Phone G8743 648 Cormorant St. tf

MOVING AND STORAGE

ALERT SERVICE CO.—MOVING, SHIPping, heavy hauling. 749 Broughton St. Phones E4101-4102. x

FURNITURE MOVING, CRATING AND general cartage. Temporary phone, B3856. 26-64

NOVELTIES

BURROUGH GIFT MART, 808 FORT ST. (next to Tergeson's). The joke, trick and novelty shop. E 8432. 26-61

PAPERHANGING and PAINTING

A 1 BETTER CLASS INTERIOR AND exterior painting, paperhanging, spraying, by experts. Western Decorators. E 5007. x

CULLINGFORD, E7070. PAINTING AND decorating, paperhanging, etc. tf

E. CONRAD, B5643. L. H. LOGAN, G4034. Painting and decorating, anytime.

GEO. E. GOODWIN, FORMERLY OF Regina. Painting and decorating contractor. B5491. Res. G9198. Satisfaction guaranteed. 2528 Estevan. Est. 1911

IF YOU WANT A FIRST-CLASS PAINTing or paperhanging job done reasonably, call E8773. Acme Decorators. Guaranteed work of the finest quality. Fully experienced workmen. Immediate service. tf

LENNAX BROS.—PAPERHANGING, INterior decorating, exterior painting, spraying. Estimates free. Phone B3752 tf

PAINTING AND DECORATING WORK done. Reasonable. Phone E 3644. 26-71

ALL CLASSES OF INTERIOR AND EXterior work. Scottish Decorators. G 3042; G 6461. Evenings, 5-7.

PAINTING AND PAPERHANGING DONE by experts. Satisfaction guaranteed. J. Goldie and A. Day. Phone Colquitz 130M or B3651

SPRAY PAINTING, ROOFS, STUCCO, etc. E8773. tf

$10 AND UP—PAPERS THAT ROOM, includes paper. D. Smythe. B 3837 26-61

PLOWING

ACREAGE AND GARDENS PLOWED and disced, excavating and leveling, etc. Ford tractors. Jewkes. E7377 tf

ALL TYPES OF TRACTOR WORK done; black soil and clay fill. Carlson. B1347. 26-73

ANY TYPE OF TRACTOR WORK—Plowing, discing, levelling, backfilling, excavating. E9691. tf

GARDENS PLOWED WITH ROTARY tiller. No hoeing necessary. Frank Glass. G 1205 x

PERCY GILL—FOR PLOWING, DISCing, acreage and gardens; excavating and leveling. Rotary Tiller for acreage, powered by Ford tractor. Albion 137R.

PLATING

ATTENTION—WE DO PLATING, POLishing, etc. V.I. Plating, 1009 Blanshard

PLUMBING and HEATING

DOUBLE DRAINBOARD SINKS. VICtoria Plumbing Co., 1805 Cook St. G 1553.

FURNACES REPAIRED AND INstalled. All work guaranteed. Shaw Sheet Metal, 1317 Wharf St. B 2342.

ROOFING

A PERFECT COMBINATION
Genuine Duroid Roofs and Applied by
The Genuine Duroid Approved Applicators
HOME BUILDING PRODUCTS LTD.
2006 Government G5421

A BETTER ROOFING SERVICE
DUROID AND ACE TEX ROOFS LAID complete. Hexagon or square butt. New roofs or over your present shingles. Special lead collar flashing on chimneys. approved applicators, experienced workmen. Gyproc wool thick insulation installed, saves up to 30% in fuel costs. All work guaranteed. Terms if desired. Free estimates, no obligation.
STEWART & HUDSON
405 Gorge Rd B2171

REFRIGERATORS

REFRIGERATORS
ALL MAKES SERVICED AND REPAIRED
EXPERT WORKMANSHIP
KER ELECTRIC 1111 FORT
B3425

TILE SETTING

GENUINE "EAGLE" GLAZED TILE—Free estimates. For sinks, hearths, bathrooms, etc. Experienced workmen. G4483 or E3845. tf

TAILORING

DRESSMAKING, ALTERATIONS, SHIRT collars turned, drapes, furs. 1030 Fort St. tf

LADIES AND GENTS' TAILORING — Expert remodeling, alterations. J. Davis, 623 Yates. E 5811 tf

TREE TOPPING

ALL RESPONSIBILITY TAKEN—TOPping, removing dangerous trees. Reasonable charges. B2254.

DANGEROUS TREES TOPPED OR felled by experienced man. Phone Col 110M

DANGEROUS TREES TOPPED, FELLED or removed, our responsibility. Chain saw. Estimates glady given. E3959. 26-79

POWER SAW, PHONE G 8960. TREES trimmed and cut to any length by hour or contract. 26-61

TREES TAKEN DOWN AND WOOD cut, by hour or contract; power saw. 1073 Oliver St. Phone G4596. tf

TREE SURGERY

SCIENTIFIC TREE PRUNING, SPRAYing, cavity treatment, fertilizing, dangerous trees removed. Cowie & Hicks. B1676.

WASHING MACHINE SERVICE

AUTHORIZED BEATTY WASHER and APPLIANCE SERVICE
We Call and Deliver
McLENNAN, McFEELY & PRIOR
1400 Government Phone G1111

WASHING MACHINE SERVICE
Expert Repairs on Any Make of Machine
B3425
KER ELECTRIC 1111 FORT ST.

VACUUM REPAIRS

ALL ELECTRIC VACUUM CLEANERS repaired. Parts all makes. Brushes rebristeled, wheels, switches, bags, belts, motors reconditioned. Call G3113. 807 Fort.

WOOD and COAL

A BARGAIN—ALL 100% DOUGLAS FIR mostly inside blocks and slabs, 2 cords $11 and 4 cords $20, and also special best No. 2 wood, 2 cords $8 and 4 cords $15 only. Delivery right away. Phone, day, E8842, night E3070. Safeway Fuel Co. 26-84

A BARGAIN IN SELKIRK WOOD BARK slab and inside mixed. Play safe, buy for winter now. Phone E 8842 and night E 3070. 26-60

A SPECIAL—SWEENEY COOPERAGE dry kindling, $5 a cord. Immediate delivery. E5023-E8721. 26-68

A BARGAIN—100% FIR MILLWOOD, mostly all inside fir mixed with some bark slabs, very good wood for kitchen stove. Not much chopping, ready to burn. Guaranteed all fir. Quick delivery. One cord, $5.50; two cords, $10.00. Kindling, $5.00 cord. E8721, E5023. From Sweeney Cooperage. 26-81

A BIG BARGAIN—1½ CORDS WOOD for only $4. A lot of this wood can be used right away. For immediate delivery, phone E3182. 26-81

A BIG CORD CEDAR—ONLY $3; HALF cord, $1.75. E6722. 26-81

A SPECIAL—UP-ISLAND NO. 1 DOUGlas fir. Dry, mostly all inside blocks and heavy slabs. Clean, easy splitting. Good summer wood, 2 cords $11. Old John Wood. Day E2743, night E2984. 26-69

A DEPENDABLE BARGAIN IN GOOD wood. Up-island fir blocks and slabs, $5.50 cord. Also good mixed wood, all chopped for your convenience ready to burn, $5 per cord.
Immediate Delivery
RONALD HOPKINS FUEL COMPANY
Phone E7916 tf

A HILLCREST WOOD SPECIAL
DRYLAND DOUGLAS FIR—ALL NO. 1 slab, mixed with inside blocks. Also split wood, all 12-inch, no rubbish, clean; never been in water. Immediate delivery.
$5.50 PER CORD IN TWO-CORD LOTS.
HILLCREST FUEL CO.
Sole Agent
G1461 Day; G3015, Day and Night 26-83

BEST ALBERTA SOOTLESS NUT COAL, $12.70 per ton. Cameron Wood and Coal Co., 607 Johnson St. E3121. 19-77

BEST NO. 1 FIR SAWDUST
Double screened and clean. Head Rig Sawdust. Sacked and delivered at $6.00 Per Unit.
Bulk Sawdust .... $4.50 Per Unit
EMPIRE SAWDUST CO — B 2424 x

BONE-DRY FIR WOOD
Up-island 100% fir. It has been in the yard to dry for 10 months. All 12-inch guaranteed dry. $7 per cord in two-cord lots. Hillcrest Fuel Co. G3015, day and night, and G1461 days. 26-83

MILLWOOD—BONE DRY, $7.50 PER cord. Famous Fuel. G5723. 26-74

ACME FUEL
(Vic Painter, Manager)
ALBERTA SOOTLESS COAL
No. 1 UP-ISLAND FIR, $5.50 Cord
Order As
DIME MESSENGER SERVICE
Phone G5334
Delivery Service
Baggage — Parcels — Messages
920 PANDORA AVE. tf

SPECIAL SALE
For No. 1 Dryland Douglas Fir Wood From Great Central. Never been in water. Thick bark slabs. Mixed with inside blocks. All in stove length. Clean, easy splitting. Two-cord lots, $11.
Phone for Immediate Delivery
B3834
ISLAND FUEL SUPPLY 26-78

STOP! NO NEED TO GO ANY FARTHER IF YOU ARE LOOKING for a good supply of Dryland Fir Millwood, for we have the best fir wood available. Each load has more than full measure besides having 100 per cent No. 1 quality. If any of our loads do not meet up to these requirements, your money will be cheerfully refunded. One cord semi-dry fir, $5.50. One cord bone-dry fir, $7. One and a half cord cedar, for kindling, $5. All deliveries are made to your convenience.
TOPAZ FUEL
Day — E3182 — Night 26-78

KINDLING WOOD AND BOXES, $3 lots delivered. G8813. Call Taylor. 3-61

DRYLAND NO. 1 FIR MILLWOOD—Never in water, all hand picked, nice and clean. Good wood for fireplace, kitchen and furnace. Ready to burn. Immediate delivery. Our supply coming from Shawnigan tie mill. One cord, $5.50; two cords, $11. E5023-E8721. 26-68

WOOD — WOOD — WOOD
NICE DRY CLEAN UP-ISLAND FIR wood. Will give you great satisfaction.
2 Cords—$15
Clean Up-island hand-picked, to stack up to dry for the winter. Never been in water. Very good wood indeed.
2 Cords—$11
VICTORIA DOUGLAS FUEL
1826 Government St. Phone G6568 x

Professional Cards

ACCOUNTANTS

CAPITAL BOOKKEEPING SERVICE
ROOM 1, 531 BASTION ST.
Complete Accounting and Auditing for Small Businesses
Phone: Office, B4351; Evenings, Mr. Whyte, G3893 x

CHARTERED ACCOUNTANTS

JAMES PRICE & CO.
Chartered Accountants, 618-19 Central Building, 620 View E7622

IF YOU'RE A BUTCHER, A BAKER, A candlestick maker or any of dozens of other kinds of merchants, you can profit by advertising in the Times Classified Ads. Phone B3131.

PROFESSIONAL CARDS
(Continued)

CHIROPRACTORS

JOHN M. STURDY
"Specific Chiropractor"
Neurocalometer
Complete X-ray Fluoroscopic Laboratory
612 View St. E 5034

CHIROPODIST

W. J. FRASER, D.S.C., 201 PEMBERTON Bldg. B3252. 26-97

MASSAGE

REGISTERED MASSEUR AVAILABLE for home calls. E 9724. 26-60

PATENT ATTORNEY

MARKS & CLERK, PATENT ATTORneys, 904 Bk. of Toronto Bldg., Victoria

PHYSIOTHERAPIST

ESTELLA M. KELLY—SHORT WAVE massage, irrigations. E9121. 612 View. tf

SWEDISH MASSAGE

O. H. LOWENBORG, 20-21 WINCH Bldg. (Spencer's Fort St. entrance) Pine steam baths, light baths, massage E2311.

13 EDUCATIONISTS

BE PREPARED! BUSINESS, SECRETarial, radiotelegraphy, civil service course. Day and night classes. Sprott-Shaw School.

ROYAL BUSINESS COLLEGE, 1006 GOVernment. G6016. E. W. Maunsell. tf

15 DRESSMAKERS

DELAINE DRESSMAKING, ALTERAtions, invisible mending; specializing in lingerie and bridal sets; 10 per cent off until Oct. 1. B4434. 503 Niagara.

FASHION DRESSMAKERS (From the east) 568A Yates (near Government.) E 6726. 26-62

MUSIC

ADAM BOYD, TEACHER OF PIANO, 1012 Oliphant. E 5332. Pupils visited. 26-82

CATHERINE BROWN, L.R.S.M., TEACHer of piano. 824 Kings Road. G3869. 26-76

FINEST VOCAL TUITION—FORMERLY Hamburg Conservatory, Toronto. Florence Gunn. G2062. 26-76

PIANO AND THEORY LESSONS—JAMES Bay district. B2372. 26-83

POPULAR PIANO
20 LESSONS — GUARANTEED COURSES
REX SCHOOL OF POPULAR MUSIC LTD.
STUDIOS IN CANADA AND U.S.A.
568A Yates St. Phone G5031
x

ROYAL OAK, CERTIFICATED TEACHER of piano and singing. Mrs. H. W. Mellish. 26-65

L. SIMPSON'S MUSIC STUDIO
PIANO G1743 THEORY
26-67

Employment

AGENTS and SALESMEN WANTED

EARN EXTRA CASH
Make more money easily in spare time. Just show our beautiful Canadian made Christmas cards to your friends. They sell on sight. Many assortments. Gift cards, seals, tags. Also everyday cards. Beautiful free album showing personal cards, 25 for $1.00 and up. Liberal commission. Write today for unusual sample offer. The Douglas Greeting Card Co., 80 AX Bleeker St., Toronto. 1-59

PIANO DEALERS AND AGENTS
Large piano dealer in used pianos have some agencies open for men who are interested in handling better grade used pianos. Write for makes and prices to Federal Piano Company, Canada's largest dealer of used pianos, 964 Bathurst St., Toronto. 1-59

SALESMAN
Wanted a man of neat appearance, age 25 to 35 years, with some sales experience, to work in Victoria and surrounding district. Weekly salary, plus commissions. Apply
No. 5, 604 Fort St., Victoria
9-11 a.m., daily except Saturday
6-63

19 HELP WANTED—MALE

APPLICATIONS IN WRITING ARE INvited for junior, intermediate and senior positions in chartered accountants' Vancouver office. Provide particulars of education, experience, marital status, religion, etc., to Griffiths & Griffiths, Royal Bank Building, Vancouver. 1-59

APPRENTICE DENTAL MECHANIC—Young man to learn dental laboratory work. Some experience desirable but not absolutely necessary. Apply in person, 102 Campbell Bldg. 6-60

BICYCLE DELIVERY BOY FOR WHOLEfirm. Bike supplied. Box 288 Times. 3-61

EXPERIENCED HOFFMAN PRESSER—Full-time employment. 90c per hour. Apply Mr. Carter, Individual Dry Cleaners. 1536 Fort St. B4331. x

LICENTIATE DRUGGIST. ALL REplies strictly confidential. Salary $250 per month. Box 247 Times. x

WANTED—FIRST-CLASS AUTO BODY man, no other than first class need apply. Steady work, good wages. Apply Mooney's Body Shop, 514 Cormorant. tf

WANTED—SINGLE MAN, AROUND 45 years, steady work to do a janitor job, etc. Must live in building. Apply Box 286 Times. 3-59

WANTED—YOUNG MAN, 19-21 YEARS, with typing and shorthand, knowledge of bookkeeping not essential. Apply Mr. Watson, Jameson Motors, 740 Broughton St. 1-59

YOUNG MAN FOR STOCK ROOM IN wholesale hardware firm. Good opportunities for advancement. Box 289 Times. 3-61

YOUNG MAN FOR WHOLESALE SHIPping department. Apply Andrew Sheret Ltd. 6-64

HELP WANTED—MALE-FEMALE

FUR CUTTER AND FINISHER—CAPable of giving estimates on remodels and repairs. Apply Box No. 278 Times. tf

20 HELP WANTED—FEMALE

A JUNIOR OFFICE CLERK, SHORThand and typing essential. Excellent opportunities to advance for aggressive girl. Apply Standard Furniture Co. 3-59

EXPERIENCED CHAMBER MAID — Mornings only, 9-1 p.m., Oak Bay preferred. Phone E9865. 3-60

EXPERIENCED WAITRESS. APPLY Union Club, 805 Gordon. Phone G 1151. 3-59

PART-TIME CASHIER AND PART-TIME usherette. Apply Rio Theatre. 2-59

REQUIRED IMMEDIATELY — GIRL with shorthand and typing ability, to answer phones and handle cash, for local fuel business. Start $95 per month. Reply in own handwriting to P.O. Box 488, Victoria. 3-61

EXPERIENCE WAITRESS. APPLY Union Club, 805 Gordon St. Phone G1151. 6-64

TEACUP READER WANTED. APPLY Topper Cafe, 741 Yates St. 6-64

TWO HELPERS FOR GENERAL HOUSEhold duties in boys' school. Apply Headmaster, Qualicum Beach School. 3-59

WANTED—GIRLS FOR SODA FOUNtain work. Apply Mrs. Revoy, Royal Dairy Ltd. x

20 HELP WANTED—FEMALE
(Continued)

WAITRESSES AND KITCHEN HELP wanted, under 35 years. Regular store hours. Apply Personnel Office, H.B.C. x

WANTED—HOUSEKEEPER FOR SMALL modern home and two people. Good wages. Phone E 9871 after 6 p.m. 6-62

WANTED—BY LARGE INSTITUTION in city women and girls; experience not necessary, but must be steady and reliable. Apply G1131, Mrs. Walker. 6-60

WANTED—GIRL OR WOMAN FOR general housework and plain cooking; modern home; close in; two in family; laundry given out; good wages; live in. Telephone G1435. tf

WANTED—PANTRY GIRL. APPLY Majorette Cafe. 6-61

WANTED AT ONCE
EXPERIENCED OR INEXPERIENCED HELP
REQUIRED IMMEDIATELY
Clean and Pleasant Working Conditions
Group Insurance — Rest Periods Twice Daily
Come and Join Vancouver Island's Largest Laundry and Dry Cleaning Organization For the Cleanest Job in Town
Apply in Person to
NEW METHOD LAUNDRY
947 North Park St., or Phone G8166
tf

WANTED
FOUR GIRLS
FOR GENERAL WORK IN LAUNDRY
—APPLY—
ECONOMY STEAM LAUNDRY
607 JOHN ST. G6523
tf

21 SITUATIONS WANTED—MALE

BASEMENTS CLEANED BY POWERFUL vacuum method. Stoves and pipes cleaned. Chimneys swept. All work guaranteed. Operated by veterans. Phone E8298. tf

MAN, 30, DESIRES SALES OR CLERIcal position; experienced. Box 1527 Times. 3-61

SITUATIONS WANTED—FEMALE

DOCUMENTS, LETTERS, ETC., TYPED, also shorthand. Miss Kimball, 301 Pemberton Bldg. 26-84

PART-TIME JOB—PREFERABLY DRIVing. Would be interested in sales clerk or receptionist work. G3716. 3-61

SECRETARY—LONG AND WIDE EXperience, services available, full or part time; excellent references. Phone evenings, G8847. 3-60

SURVEYS SHOW THAT WOMEN WHO shop the Times Classified first save more! Make your TIMES Want Ad. large enough. Phone B3131

Home Building

BUILDING SUPPLIES

HOME BUILDERS' BARGAINS

WELDTEX
The new fir plywood, striated face gives the smartest effect yet produced in plywood, for smart interiors on living-rooms, dining-rooms, rumpus rooms, attics, dens, etc. ⅜-inch thick, can be applied right on studdings and quick and easy to erect. Waterproofed for exterior use too, in the large 4x8 sheets, right on the sidewall or comes also in panels 16"x48" that apply quickly and easily and give the broad, sweeping effect of rustic shakes. Call and see this new wood now.
4'x8' panels, ⅜ inch thick, only $5.12
16"x48" panels, ⅜ inch thick, per square foot 16c

CEDAR VENEER
The smart interior panelling, the blended mellow effects present a truly unique appearance to any room. Sizes in 4' wide and 5', 6', 7' and 8' lengths.
Matched grades, per square foot 20c
Unmatched grades, per square foot 15c

CANEC
Top grade insulating board, one face coated ivory, easy to apply, warm and sound deadening features.
4x8 sheets, ⅜ inch thick $1.92
4x8 sheets, ½ inch thick 2.40

PLYWOOD CUTTINGS
Cuttings of cedar plywood, very useful for backing, subfloors, lining basements, closets, toymaking, etc. Cheaper than shiplap. Buy a few anytime and haul them in your car.
12"x48"x¼" .... 4c per lineal foot
6"x96"x¼" .... 2c per lineal foot
12"x96"x¼" .... 6c per lineal foot

IRONING BOARDS
Here's something of interest, a special purchase enables us to offer you a built-in ironing board cabinet, with large size board and extra sleeve board, fits right into studding, all strongly made, for only $5.75. Door extra if required.

GYPROC WOOL—Thick Insulation
It's pretty hard to beat mineral wool insulation. Fireproof, verminproof, rotproof, saves 30% on fuel, keeps you cooler in summer. Batt sizes are 15"x24" and an extra thick 2". Best of all, it's so easy to install it yourself in a few hours at no extra cost. Giant carton, 60 sq. ft., $3.90.

LUMBER
Dressed planking, not the best grade, but we are selling lots of it for firewall partitions, bulkheads, plank floors, driveways, etc. 2" thick and 6", 8" and 10" wide. Price, only $25.00 per thousand.

MONASEAL
The original one-coat wall finish paint. For plaster, wallboards, gyproc, plywood, etc. Use it right out of the can. No mixing necessary. Eight colors and white. Gallon, $3.95. Quarts, $1.20.

STEWART & HUDSON
Retail Lumber and Builders' Supplies
The Island's Leading Supply House
405 Gorge Road B2171

ORDER NOW—DON'T WAIT—FOR 4" drain tile. Phone E8016 or E0742 for immediate delivery. Plant at Garbally and Bridge. 6-59

IF YOU'RE A BUTCHER, A BAKER, A candlestick maker, or any of dozens of other kinds of merchants, you can profit by advertising in the Times Classified Ads

Merchandise

25 FOR SALE—MISCELLANEOUS

A BETTER CHANCE FOR TOOLS, ETC., AT JACK'S, 1421 BROAD
A Box and 13 Irwin Wood Bits, new..$15.00
A Very Nice Electric Heater........ 6.50
Aladdin Lamp of Oxidized Brass, only 4.50

A COMPLETE MATTRESS RENOVATing service for your personal comfort. Capitol Mattress Factory. G8825. tf

BILL, MY SLICE IS A PAST SUBJECT. Got my stolen golf clubs replaced at E 6122. Jim. x

BLACK SWEET GRAPES, TAYLOR, Gordon Head Road, near Feltham. 6-62

CEMENT BRICK, FLAGSTONE TILE, Solid foundation blocks. 1032 Balmoral Road. x

COARSE CINDERS FOR DRIVEWAY, fill, etc. Per yard delivered, $1.50. Empire Wood and Coal Co. B2424.

FLEMISH BEAUTY PEARS. E0595, Wednesday, after 1 p.m. 1-59

FOR SALE—IRON FIREMAN COAL stoker. Can be seen at Davis Motors, 900 Fort St. G8154. 6-64

FOR SALE—MIXED BULBS: EMPEROR, Golden Spur, Sir Watkin, 30c a dozen. 2651 Mount Stephen Ave., between Haultain and Kings (near Orphanage). 1-59

FOR SALE—NO 45 PLOUGH PLANE, new, complete with cutters, $28. See at 2700 Government St., MacDonald's Service Station. 3-60

MANURE—DUCK GUANO, $1.00 PER sack. Delivered for two sacks or more. Sidney Duck Farm. Phone Sidney 180. tf

ONE FOLDING BABY CARRIAGE WITH mattress, $12. B3672. 3-61

SAFARI COTS, FOLDING CAMP COTS, sleeping bags. F. Jeune & Bro. Ltd., 570 Johnson St. G4632.

STEEL GATE, 4'x10'. B1632. 3-61

STOREKEEPERS — PROTECT YOUR linoleum floor by waxing and polishing regularly. Phone Gregg's G 5023. x

WE HAVE JUST RECEIVED
ANOTHER SMALL SHIPMENT OF
WOOD
and
COAL
RANGES
Get Yours Today From
MACDONALD'S LIMITED
"The Store That Service Built"
1121 DOUGLAS (Corner View)

WRINGER ROLLS FOR ALL MAKES elect washers. Taylor & Co., 828 Fort

CLOTHING

FOR SALE—LADY'S LOVELY BLUE French kid tie shoes, 8 AA. Phone B 3429, 5-9. x

GIRL'S CLOTHING—SIZE 8-10 YEARS, tunics, dresses, coats, shoes, etc., almost new, but outgrown. Reasonable. Also 6.00x16 auto tires and tubes, $9.00. Phone G9176. 2-59

SNAP, NEW BROWN FUR COAT, MEdium size, $69.50. Box 283 Times. 3-59

TUXEDO AND FULL-DRESS SUITS FOR rent. 623 Yates St.

FURNITURE

YOU CAN CHOOSE IT AND CHARGE IT AT THE STANDARD
Upstairs and downstairs, throughout our five floors, you'll find amazing value in Home Furnishings, from Chesterfield to Drapes. Terms to suit your budget with delivery for as little as 10% down.
STANDARD FURNITURE
For Value, Home and Beauty

DRESS UP YOUR FIREPLACE AT "HOME"
New Shipment of Much-wanted Items Just Arrived!
Embossed Brass Wood Boxes........ $21.50
4-Pce. Sets—Brush, Tongs, Poker and Shovel 11.50
Andirons—Per Pair, From........ 5.00
Brass Coal Hods........ 10.50
Three-fold Fire Screens—From........ 6.50
Curtain-type Screens—From........ 19.95
Brass Box Curbs........ 33.50
Come in and See Our Large Selection
HOME FURNITURE CO.
825 Fort Street
Just Above Blanshard E9921

JUST THE THING FOR THAT SPARE ROOM
WINNIPEG COUCHES
A dropside steel couch with heavy cretonne-covered pad and matching pillows. SPECIAL
$29.50
VOGUE FURNITURE HOUSE
"Where Customers Send Their Friends"
PHONE G3111 860 YATES ST.

SPECIALS IN USED FURNITURE
Converto Lounges........ $59.50 to $75.00
Odd Oak Buffet........ $27.50
Walnut Bedroom Suite with new spring-filled mattress........ $99.50
2 Folding Firescreens........ $3.50 and $3.95
Oak Drop-leaf Table and 4 Chairs........ $54.50
Odd Walnut Vanity and Bench........ $32.50
HOLLAND BROS. & CO.
824 Fort St. E 0913

FURNITURE
(Continued)

DRAPERIES
COMPLETE RANGE OF DRAPES AND CURTAINS NOW ON DISPLAY
SLIP COVERS A SPECIALTY
VENETIAN BLINDS
Free Estimates
CHAMPION'S LIMITED
727 FORT ST.

THINGS YOU WILL NEED FROM OUR STAPLES DEPARTMENT

½ OFF CHENILLE BEDSPREADS—Double size, all colors, real value.

WHITE FRILLED BEDROOM CURTAINS—70x2½ yards.
Reg. $10.50 For $7.85 Pair

RUFFLED COTTAGE CURTAIN SETS—In old-fashioned petit point design, in red, blue and green on white, crisp white frills; size 23x44, 25x35.
Reg. $4.65 For $3.95 Set

RAYON COTTAGE SETS—White with green, blue, red or wine borders.
Reg. $6.75 For $4.85 Set

NET PANEL CURTAINS—For the living-room, in coffee shade.
$5.45 Pair

FLORAL CHINTZ BY THE YARD—With pastel or neutral backgrounds, dark or light colored floral designs or stripes, linen weave, sateen, etc.
Ranging From $1.35 to $3.25 Yard

UPHOLSTERY MATERIAL—Dull finish damask, with woven floral design, in soft green or beige.
$7.00 Per Yard

SOFT SILK—In deep wine with pinky beige woven flower.
$5.95 Yard

PLAIN GREEN WOVEN SILK
$3.70 Yard

CORDUROY—In wine, Chartreuse or rose
$3.39 Yard

PRINTED CORDED SILK—White background, large Chartreuse flower and leaf design.
$6.95 Per Yard

WHITE NYLON MARQUISETTE—40" wide.
$1.75 Per Yard

FANCY KNIT LACE CURTAINING—42" wide.
$1.05 Yard

McLENNAN, McFEELY & PRIOR
1400 Government Phone G1111
Private Exchange Connecting All Departments

CUSTOMS-BUILT FURNITURE to your own individual taste. Free estimates. Hagel's Chesterfield House, 536 Johnson. G3042.

A FEW NICE SCATTER RUGS; ALSO beige stair runner. We specialize in Oriental rug repair. Carpetorium Co., 1025 Cook. E2861.

AT LEADBETTER'S, 705 JOHNSON ST., one store from Douglas. There's always plenty of good used furniture reasonably priced. We buy and sell the best. Phone G4424; residence B5646. Free delivery

A WALNUT BED, SPRING, SPRING-filled mattress, first class condition, $55.00. E0283. 2-59

ALMOST NEW WALNUT FOUR-poster bed, spring and spring-filled mattress, $50.00; walnut bureau, $20.00. 1840 Newton Street. Phone E 5664. 3-59

ATTENTION — BEST CASH PRICES, furniture, stoves and tools. B Louis Furniture, 729 Johnson St. B3925. x

DINING-ROOM SUITE; FRANKLIN heater; grinding arbor, complete with ½ H.P. motor. 1567 Gladstone Ave. E1029. 3-60

FELT AND SPRING-FILLED MATtresses and box springs rebuilt like new. Atlas Mattress Shop, 2714 Quadra at Hillside. G4925

FOR SALE—WINE VELOUR CHESTERfield suite, like new, $120. B4493. 1-59

IF YOU WISH TO DISPOSE OF YOUR furniture, etc., antique or modern, consult us. We will either buy outright or sell for you. Fred Smith & Co., auctioneers. G4913

STOVES and FURNACES

BOILERS CONNECTED. ALL TYPES stoves repaired. Day or night service. Furnaces overhauled, repaired. Phone G6401. Youson, after 6 p.m.

KITCHEN RANGE WITH LATE MODEL oil burner. B1632. 3-61

RESTAURANT STOVES AND BURNERS, domestic burners, oil-burners, heaters, hot-water units, furnace burners, auto-pulse pumps lifts oil from basement drum direct to kitchen range. Steel racks made to order. All oil-burner accessories. EAGLE OIL-BURNER SALES, 749 Broughton Street. B 3923 tf

STOVE PARTS FOR MOST STOVES
See Our Specialist
B.C. HARDWARE LIMITED
724 Fort St.

WANTED—500 RANGES. HIGHEST prices paid. Peden Stove Store, 723 Johnson St. E1451.

WE ARE AGENTS FOR GENUINE McClary repair parts. Carter's Stove Store, 822 Fort St. E3511

26 BICYCLES, MOTORCYCLES

AUTOCYCLE SPECIALIST — COMPLETE repair service. Used autocycles in stock. W. J. Gawne, 1120 Cook St. G4032.

BICYCLE REPAIRS—ALL WORK GUARanteed. Bernard Ltd., 1410 Douglas. G5911.

BICYCLES IN STOCK—NEW AND USED bicycle and autocycle repairs. Keys and lock repairs. Harris' G7824. 786 Fort Street.

BICYCLE REPAIRS AND SUPPLIES—Crowther Bros., 854 Yates (near Atlas)

MAN'S BICYCLE—GOOD CONDITION, $25. 1171 Chapman. 3-60

RADIO PROGRAM

KVI	570	KPO	680	KJR	960	KNX	1070
CJOR	600	KIRO	710	CKWX	980	CBR	1130
KGW	620	KGO	810	KOMO	1000	KSL	1160
KPT	640	CJVI	900	CFCN	1010	KOL	1300

Tonight

5.30—Murals in Music—KJR. Max Shamitoff—CBR. Piano Melodies—KOMO. Easy Listening—CJOR. Music for Moderns—CJVI. Maury Rider—KIRO. Destiny Trails—CKWX.

6.00—Eric Wild's Orch.—CBR. Note by Note—KOMO. Front Page Features—KIRO. News—CJVI. Tennessee Jed—KJR. News and Weather—CKWX. Boston Pops—CJOR.

6.30—Fred Waring—CBR. Family Music—CJOR. Harry W. Flannery—KIRO. Bob White Show—CKWX. Sweetwood Serenaders—CJVI. Date With Judy—KOMO. Sky King—KJR.

7.00—Max Doiin—KIRO. Philip Marlowe—KOMO, CJOR. News—CBR, CKWX. Ray Sinatra Orch.—CJVI. To You—KJR.

7.30—Return Engagement—KIRO. Red Skelton—KOMO. Chuck Wagon—CJOR, CJVI. Leicester Square—CBR. Hits of the Week—CKWX. Boston Pops Orch.—KJR.

8.00—Lowell Thomas—KIRO. Supper Club—KOMO. Boston Pops Orch.—KJR. Dick Diespecker—CJOR. News—CKWX. Concert Miniatures—CBR. Continental Varieties—CJVI. Fleetwood Lawton—KOMO, 8.15. Jack Smith—KIRO, 8.15.

8.30—Mr. and Mrs. North—KIRO. Milton Berle Show—KOMO. Big Town—CBR. Bulldog Drummond—CKWX. Click's Orchestra—CJOR, CJVI. Skipp Farrell—KJR.

9.00—Big Town—KIRO. Lum and Abner—KJR. Recital—CBR. Russ Morgan—CKWX. Symphony of Melody—CJVI. Sammy Kaye—CJOR. Call the Police—KOMO.

9.30—Club 15—KIRO. Town Meeting—KJR. Showboat—CJVI. Waltzes Lives On—CJOR. Fred Waring—KOMO. Design for Listening—CBR. Wayne King—CKWX.

10.00—News—CJOR, CBR, CKWX. Music by Shrednik—KOMO. Studio One—KIRO. Six For One—CJVI. Town Meeting—KJR.

10.30—Concert Hour—CJOR. Pacific Pianoforte—CBR. Studio One—KIRO. At Close of Day—CKWX. News—KJR. Northwest Theatre—KOMO. Cecil Solly—KJR, 10.45.

11.00—News—KIRO, KOMO. Magic Hour—KJR. Opera Time—CBR. News; Bill Ward—CKWX. Concert Hour—CJOR. Music by Starlight—CJVI.

Tomorrow

7.30—Milkman's Jamboree—KJR. Farm Digest—KOMO. News—CJVI, KIRO, CKWX. News; Musical Minutes—CBR. "G-G" Man—CJOR.

8.00—Farm Forum—KJR. His Family—KOMO. News—CJOR, CBR, CJVI, KIRO, CKWX.

8.30—Bob Nichols—KOMO. Billy Browne—CJOR. Breakfast Music—KJR.

Comedian Returns

Red Skelton, with all of his zany characterizations, including Willie Lump Lump, Clem Kadiddlehopper and Junior, returns to the air tonight at 7.30, KOMO.

Tonight's Highlights

8.00—Jo Stafford, the Starlighters and Paul Weston's orchestra return to Supper Club for the fall season—KOMO.

8.15—Liltin' Martha Tilton drops in on Jack Smith Show—KIRO.

8.30—"The Red Dragon" provides a strange case for Mr. and Mrs. North—KIRO.

9.00—"The House on Prison Hill" is editor Steve Wilson's headline story on Big Town—KIRO.

News and Music—CKWX. Morning Concert—CBR. News—KIRO. Music of the Waltz—CJVI.

9.00—Breakfast Club—KJR. Fred Waring Show—KOMO. News—CBR, CJVI, KIRO, CKWX. Billy Browne—CJOR.

9.30—Helen Trent—KIRO. Jack Berch Show—KOMO. Housewives' Hit Parade—CJVI. Red Hook 31—CKWX. Easy Aces—CJOR. Breakfast Club—KJR, CBR.

10.00—Big Sister—KIRO. News—KJR. Joyce Jordan—KOMO. Music by Goodman—CBR. Voice of Memory—CJOR. News; Hits for the Missus—CKWX. Six For One—CJVI.

10.30—Dr. Malone—KIRO. Modern Kitchen—CKWX. Tom Breneman—KJR. Quaker City Serenade—CBR. News—KOMO. Ida Bianco—CJVI. The Lady Sings—CJOR. Claire Wallace—CBR, 10.45.

11.00—Wendy Warren—KIRO. Today's Children—KOMO. Keyboard and Console—CBR. Galen Drake—KJR. News—CKWX. Musical Memory Test—CJVI. Songs For You—CJOR.

11.30—Lone Journey—KIRO. Women in White—KOMO. My True Story—KJR. Easy Listening—CBR. Pick the Hits—CKWX. Carl Trevors—CJVI. Novatime—CJOR.

12.00—Double or Nothing—KIRO. Life Can Be Beautiful—KOMO. Hymns—KJR. News—CKWX. B.C. Farm Broadcast—CBR. Racing Highlights—CJOR. Piccadilly Parade—CJVI.

12.30—Pepper Young's Family—KOMO. News; Waltz Favorites—CKWX. Second Mrs. Burton—KIRO. News—CJOR, CJVI, CBR. The Listening Post—KJR. Ethel and Albert—CBR, 12.45.

1.00—Backstage Wife—KOMO. News—KIRO, KJR. Concert Hour—CBR. Memory Time—CJVI. News; Take It Easy—CKWX. Famous Voices—CJOR. Club Diary—CJVI, 1.15. Cecil Solly—KIRO, 1.15.

1.30—Lorenzo Jones—KOMO. Paul Whiteman Show—KJR. Recital—CBR. Will Reeder's Notebook—CKWX. Take It Easy—CJOR. Six For One—CJVI. Evelyn Winters—KIRO.

2.00—House Party—KIRO. When a Girl Marries—KOMO. Paul Whiteman Show—KJR. Feature Concert—CBR. Red, White, Blue—CKWX. Music Lovers' Corner—CJVI. Take It Easy—CJOR.

2.30—Just Plain Bill—KOMO. Meet the Missus—KIRO. Music Lover's Corner—CJVI. News of the Day—CKWX. Men and Music—CBR. Radio Review—KJR. Take It Easy—CJOR.

3.00—Road of Life—KOMO. Summer Serenade—CKWX. Musical Program—CJVI. What's Doing Ladies—KJR. News—CJOR, KIRO. Prairie Special—CJVI.

3.30—Aunt Mary—KOMO, CJVI. 4 for a Quarter—KIRO. Bride and Groom—KJR. Divertimento—CBR. Off the Record—CKWX. Billy Browne—CJOR.

4.00—This Woman's Secret—KOMO. Housewives—KIRO. 900 Club—CJVI. Aunt Mary—CJOR. Edmund Hockridge—CBR. Ladies Be Seated—KJR. Off the Record—CKWX. Jack Smith—CBR, 4.15.

4.30—Homekeepers' Calendar—KOMO. Especially for You—CBR. Arthur Godfrey—KIRO. Off the Record—CKWX. Welcome Travelers—KJR. Big Sister—CJOR. 900 Club—CJVI.

5.00—Melody Hour—KIRO. Matinee of Melody—KOMO. Music for Moderns—CJVI. News; Movie Club—CKWX. Racing Highlights—CJOR. String Time—CBR. Local—KJR.

26 BICYCLES, MOTORCYCLES
(Continued)

MAN'S BIKE—C.C.M., LIKE NEW, $30. G8224. 3-60

INDIAN, A.J.S., VELOCETTE, CHEK, PANTHER
We are exclusive Vancouver Island distributors for these machines. See us for your new machine and be sure you buy at the rock bottom prices. A stock of good used machines always on hand.
R. SHANKS & SONS
921 Fort St. x

BOB PEDEN LIMITED
FOR BICYCLE REPAIRS AND PARTS
EXCELLENT STOCK OF SPORTING GOODS
PROMPT AND EFFICIENT SERVICE
646 Johnson St. Phone E 2815

C.C.M.
RALEIGH
ROYAL ENFIELD
See These New Ladies' and Gents' Models at
ROBINSON'S
1220 Broad Street Opposite Colonist

MOTORCYCLES
Triumph, Norton, Royal Enfield, Whizzer and Corgi Scooter
The Largest Motorcycle Dealer on Vancouver Island. It Pays to Deal Here
MOTORCYCLE SALES
2647 Douglas St. Victoria
26-68

27 MUSICAL INSTRUMENTS

CAVE PIANO STORE FOR GUARANteed reconditioned pianos. 745 View St. G2512

FOR SALE—PIANO, IN GOOD CONDItion. Phone G 5820. 3-59

28 RADIOS

G.E. MANTEL RADIO, $12.50. CALL after 5 p.m., B4877. 2-60

AUTHORIZED WESTINGHOUSE
RADIO AND APPLIANCE SERVICE
Reasonable Prices — Quick Service
McLENNAN, McFEELY & PRIOR
1400 Government Phone G1111
Private Exchange Connecting All Departments
tf

28 RADIOS
(Continued)

HBC RADIO REPAIRS
E 7111
PROMPTNESS IS OUR MOTTO
A COURTEOUS RADIO TECHNICIAN WILL CALL AT YOUR HOME

RADIO REPAIRS

FOR COMPLETE SATISFACTION AND guaranteed workmanship send your repairs to David Spencer Ltd., specialists in radio services and members of A.R.T. of B.C. Phone E4141. 611 View St. tf

HAVE YOUR RADIO FIXED NOW BY competent experienced technicians. Quick service. Standard prices. Fletcher Bros. G7148.

JUNCTION RADIO SERVICE—REPAIRS by expert technician. Quick service. B1622. tf

KENT'S LTD. EXPERT RADIO SERVice by skilled technicians and the most modern testing equipment. Phone E7104. 641 Yates St.

32 WANTED—MISCELLANEOUS

CASH AT DIGGON'S FOR AUTHORIZED school text books. tf

COLLECTOR WISHES TO PURCHASE old silver and china, also items of interest. Belmont 61Y, or P.O. Box 73. 24-59

HIGHEST PRICES FOR YOUR OLD gold. Rose's Ltd., 1317 Douglas.

HIGHEST PRICES PAID FOR YOUR old rugs. Carpetorium Co., 1025 Cook St. E2861. tf

WANTED — MEN'S USED CLOTHING. Best prices paid for men's suits. E5611. tf

WANTED TO BUY—CHINA, BRASS, copper and old furniture. Contact B. M. Zarry, 1415 Government St. Phone B3513.

WANTED—USED FURNITURE. HOLland Bros., 824 Fort. E0913. tf

WE BUY ESTATES OF JEWELRY AND antiques, large or small. K. A. McLeod Co. Ltd., the Old Gold Shop. G2724.

33 DOGS and CATS

ATTENTION — DOGS AND CATS boarded in Victoria's newest most modern accommodation. Sanitary, individual quarters for 50. Dogs bathed, trimmed and defleaed. Oakcrest Farm Kennels, Burnside Road, half mile past Helmcken. Colquitz 182M. tf

A BRAND NEW BOARDING KENNEL—Designed to give the utmost in comfort and sanitation, with well-fenced exercise grounds. Westmount Kennel Reg., Station Rd., Langford. Phone Belmont 131. tf

BUCCLEUCH KENNELS—REG. COCKER spaniels. Best imported stock. Dogs at stud. Reds, blacks, buffs. Puppies usually for sale. Phone G8846. 1186 Craigflower Rd., Victoria.

CROSSED BLOODHOUND AND BLUE Tick pups, 6 weeks old, $25.00 each. Frank Holman, Mt. Sicker Road, Westholme, V.I. 3-59

FOR SALE—REGISTERED GOLDEN cocker pups or will trade for shotgun. B1858. 1-59

34 CANARIES, CAGED ANIMALS

ROLLERS CANARIES, ALL COLORS. Phone E 4726. 6-62

TIMES Want Ads —tell all, tell it clearly, tell it long enough! Phone B3131

37 BOATS and ENGINES

DINGHYS, ROWBOATS, 12 TO 18 FT. inboard power boats. Boats of all types built to order. Vogler Bros. Seacraft, 3041 Douglas St. E 0412.

NEW NEPTUNE OUTBOARDS—CALL and see them now. J. L. Carpenter, marine repairs, supplies, 2005 Government St. Phone E8816. 3-60

BOATS and ENGINES
(Continued)

ONE 8½-FT. DINGHY; one 12-FT. inboard power boat with 1¾-h.p. Briggs engine. Vogler Bros. Seacraft, 3041 Douglas St., E 0412. 6-62

OUTBOARD MOTOR FOR SALE—1-5 H.P., in good order. Apply 2005 Government St. 3-60

90 H.P. SIX-CYLINDER MARINE ENgines. Straight drive and 2 to 1 reduction models. On display in our showrooms. Complete and ready to go. Davis Motors Ltd., 900 Fort St. G8154. tf

AT SHIP CHANDLER'S (McQuade's) LTD.
STOVES FOR SMALL BOATS
three sizes.
SETH THOMAS SHIPS CLOCKS
1214 Wharf St. Phone E 1141

IN STOCK
NEW SCRIPPS 95 H.P. MARINE ENGINE with 2½-1 R.G.
Parts and repairs for outboards and inboards at
ANGUS MARINE, 1129 WHARF. G 7431

Your Boat Designed and Built to Order
Engines, Machinery and Boats Repaired
Welding and Cutting
FOSTER'S SHIPYARDS
419 Bay St. Phone E0408
tf

Fully Equipped—Ready to Install
THE ACME MARINE POWER UNIT
With the Famous Chrysler T 120 Motor
$1,010. F.O.B., Victoria
McLEOD-LUMSDEN MOTORS LIMITED
865 Yates St.

AVAILABLE NOW
GENERAL MOTORS INDUSTRIAL and MARINE ENGINES
SIX-CYLINDER 93 H.P. OVERHEAD VALVES
WILSON MOTORS LIMITED
925 YATES ST. PHONE E1107

IN STOCK AT VICTORIA MARINE
565 YATES ST. PHONE G3121
SIX MODELS
GREY MARINE GAS ENGINES
From 16 to 100 H.P. — For Immediate Delivery
U.S. FALCON INBOARDS
1¾, 2¾, 3½ H.P.

38 POULTRY SUPPLIES

EIGHT HEAVY HENS, MOSTLY HAMPshires, good table birds, some laying, $11. E0865. 1-59

40 LIVESTOCK

LIVESTOCK HAULING AT REASONABLE rates. Anywhere; anytime. Phone E7284

41 MACHINERY

DAIRYMEN'S SPECIAL
Don't waste time whitewashing your barn or chicken house by hand.
We Have in Stock
HARDIE RAPID SPRAYERS
3-Gal. Heavy Galvanized Tank
10 ft. ⅜ Inch Hose With 3 Ft. Pipe Extension Rod With Nozzle and Stop Cock
NOW ONLY $25.00
SAANICH GARAGE AND SUPPLY
Royal Oak B.C., R.R. No. 1
North Elk Lake East Saanich Rd.
Phone Keating 52K

MACHINERY
(Continued)

BULLDOZER BLADE FOR FORD TRACtor. B1632. 3-61

G.M.C. MILL POWER UNITS, UP TO 100 H.P., six-cylinder, Models 235 and 248, complete in frame with radiator, etc., and ready to go. On display in our showrooms. Davis Motors Ltd., 900 Fort St. G8154. tf

SPECIAL MACHINERY AND EQUIPment manufacturers. Marine Iron Works Ltd., 515 Pembroke St. tf

Automotive

49 AUTO SERVICE DIRECTORY

FOR AUTO TOP LEAKS OR CUSHION repairs see Ernie Sanders. Phone E415

SPEEDOMETER, WINDSHIELD WIPER repairs. Chet Dowman, 724 Johnson. E1411.

AUTO FRAME AND FENDER STRAIGHTENING
WHEEL ALIGNING AND BALANCING
AUTO PAINTING BODY WORK
MOONEY'S BODY SHOPS
514 Cormorant St. Phone E4177
1128 Vancouver St. Phone B1213
No Job Too Large or Too Small

CARS AND TRUCKS FOR HIRE

CARS, PICK-UP DELIVERY, TRUCKS, "U-drive." Victoria Auto Rental. G2511.

51 AUTOMOBILES

ROYAL AUTO SALES
2345 Douglas St., at Field St. G2511
Offering to you the best selection of Good Used Cars in Victoria at the lowest price. Used cars bought, sold, exchanged. Highest cash price paid for your car OR we will sell it on consignment at your price for 5% commission. No sale, no charge.
Remember—Royal Auto Sales, 2345 Douglas St. G2511

VETERANS' AUTO SALES LTD.
See Today's Best USED CAR VALUES
The Largest Selection on Vancouver Island
Cars Sold on Consignment
Bought, Sold and Exchanged
Cor. Caledonia and Quadra Sts. B3213
x

PONTIAC "U" DRIVE LTD.
LATE MODEL CARS FOR HIRE
RATES
8c Per Mile and $1.00 Per Day, Customer Supplies Gas
10c Per Mile and $1.00 Per Day, Gas Included
900 FORT STREET PHONE G 8154

CRABB'S USED CARS
COME IN FOR A FREE DEMONSTRATION ON ALL THESE CARS!
1940 HILLMAN SIX-DOOR—Good
1938 BUICK FOUR-DOOR—Lovely
1938 PACKARD FOUR-DOOR—First rate
1936 DODGE COACH
1937 G.M.C. TRUCK—Two-ton
1928 ESSEX COUPE
1931 BUICK HALF-TON PICK-UP
1939 AUSTIN 8 FOUR-DOOR
1928 ESSEX FOUR-DOOR—Cheap
1939 HARLEY-DAVIDSON MOTORCYCLE, $475
And Many Others — All Cars Are Guaranteed
G3846 FOR APPOINTMENT
Gorge Road at Government Street

EMPRESS SALES
1946 PACKARD SEDAN—Radio and heater
1946 NASH SEDAN—Air condition
1941 PLYMOUTH COACH—Radio and heater
1940 CHRYSLER SEDAN—Royal
1940 HUDSON SEDAN—Radio and heater
1939 PONTIAC COACH—Heater
1939 HUDSON COUPE
1938 DODGE SEDAN
1937 FORD COUPE
1934 FORD 1½-TON—Hydraulic hoist
1931 FORD DELIVERY
G2812 A. W. WHITE E0836

B.C. USED CAR SERVICE
943 YATES STREET
DEAL DIRECT WITH OWNER AND SAVE MONEY FOR SURE
OFFERINGS:
1942 PLYMOUTH SEDAN
1942 FORD DE LUXE COUPE
1941 DODGE SEDAN
1940 FORD DE LUXE SEDAN
1938 DODGE COACH
1937 LINCOLN SEDAN
MANY OTHERS
LIST YOUR CAR AT 3%—WE WILL SELL IT FOR YOU QUICKLY
B 4314 Phones Res. E 5080
x

TAKE OUR CASH NOW!
WE PAY AS HIGH AS AND MORE FOR YOUR CHEVROLET, PLYMOUTH, DODGE, PONTIAC, FORD, ETC.

1947 MODELS, as high as	$2057
1946 MODELS, as high as	1926
1942 MODELS, as high as	1442
1941 MODELS, as high as	1341
1940 MODELS, as high as	1230
1939 MODELS, as high as	1009

PHONE B1032 — REVERSE CHARGE OR WRITE US
YATES STREET AUTO SALES
951 YATES STREET
x

FINANCING AUTOMOTIVE OVERHAULS and accessories. All car repairs, overhauls and the purchase of automotive accessories can now be made under Gladwell Motors Budget Plan. No down payment—up to 15 months to pay. tf

DOTTY DRIPPLE

51 AUTOMOBILES (Continued)

INSURE AND BANISH WORRY
SEE OR PHONE
J. W. BUCKLER INSURANCE AGENCIES
121 Pemberton Building E2144
Life — Fire — Automobile — Casualty tf

AUTOMOBILE FINANCING
Conditional Sales, Agreements Discounted
Rate Reasonable Quick Decisions
ISLAND FINANCES LTD.
1112 Broad St. G7171

ATTENTION—CASH PAID FOR GOOD used cars of any make. Davis Motors Ltd., 900 Fort St. G6154.

GOOD USED CAR (ANY YEAR) wanted for immediate cash. Please call E7846.

VICTORIA'S HIGHEST PRICE PAID cars. Cash. Crabb's Auto Service. G 3646. tf

BEST PRICE FOR GOOD USED CAR—Any make or model. Cash. G2511. 26-73

CALGARY MAN, JUST ARRIVED HERE to settle, needs a good used car. Will pay up to $2,000 cash. G 1598. 26-63

SNAP FOR SOMEBODY—FOR CASH—1937 Dodge sedan. $875. Phone Colquitz 15Y, evenings. 3-61

1815 DOUGLAS ST.—AUTOMOBILE insurance is our specialty. Ted Hawkes & Co. G8175 or eves G3116 tf

1928 VICTORY SIX DODGE SEDAN—Good running order and good tires. Best offer. After 6 o'clock, 4022 Carey Rd. 3-61

1929 PACKARD SPORTS MODEL. IN good shape. E 3571. 3-59

1931 PANEL DELIVERY CHEVROLET truck. Can be seen at 923 Ellery St., between 6-7 p.m. 2-59

Rentals

55 HOTELS

CLOVELLY EXCLUSIVE GUEST HOUSE. A home away from home. Well furnished rooms; quiet surroundings. E3966.

CRAIGMYLE GUEST HOUSE, 1037 Craigdarroch (just off Fort St.). Double and single rooms. Dining-room. Breakfast and dinner. For reservations, phone Mrs. Gannon, G0631. tf

HOTELS, AIR, BUS TICKETS, RESERVATIONS. Western Travel Service, 602 Courtney St. (opposite Post Office).

OXFORD HOTEL, 777 FORT STREET. Sleeping rooms only. Moderate rates. 26-82

WINTER RESERVATIONS NOW. EXCELLENT DINING-ROOM. E 6739. Lincoln Manor, 1023 Belmont Avenue. x

57 ROOMS—HOUSEKEEPING

FURNISHED FRONT HOUSEKEEPING room; adults. 620 Constance Ave. 2-59

58 ROOMS, BOARD

PLACE FOR ROOM AND BOARD FOR one man. Phone G7256. 3-60

SINGLE ROOM AND BOARD AVAILable now for a man. Good board and accommodation. E 2185. 3-59

59 ROOMS—FURNISHED

AT 1039 McCLURE ST.—WARM, WELL furnished sleeping rooms only. Gentlemen preferred. Phone G3801. 2-59

COMFORTABLY FURNISHED SLEEPing room: working man preferred; close to Esquimalt transportation. G6230. 3-61

FURNISHED ROOMS—WITH OR WITHout board. G3640. 6-63

LARGE BEDROOM, VERY CENTRAL, convenient. Suitable for business gentleman. B 5420. 3-59

60 ROOMS—UNFURNISHED

DESPERATELY NEEDED BY VETERAN, wife and child, three rooms or duplex. Phone E3123. 2-59

61 SUITES WANTED

AN APARTMENT DESPERATELY needed by Saturday, within walking distance of town; no children. E1352. 3-61

BUSINESS COUPLE (NO CHILDREN) require permanent, self-contained house or flat by Oct. 15. Apply Box 241 Times. tf

LADY TEACHER AND MOTHER REquire three-room suite or small house. Box 1535 Times. 3-61

REFINED MIDDLE-AGED COUPLE want a four or five-room unfurnished apartment; no children. E1601. 3-60

APARTMENT OWNERS
LANDLORDS
We choose your clients. List your vacancies with us at no expense to yourself. We have an exclusive clientele with references, waiting.
RENTALS UNLIMITED
568A Yates St
Ingrid Goodman (under new management)
Phone B3544 Night Phone, G4827

62 SUITES—FURNISHED

FURNISHED BED-SITTING-ROOM — with kitchenette. 25 Cambridge. G8590. Two business girls. 3-61

64 HOUSES WANTED

MINISTER AND WIFE, WITH ONE child, desire to rent bungalow or house with garage. Box 1472 Times. 6-62

WANTED FOR CLIENT—FOUR-ROOM home, preferably with basement, in Oaklands or Gonzales district. Up to $5,500. Please call Humphries Realty, E6111. 3-61

RENT WITH CONFIDENCE
Extraordinary care and security for your property by considerate mature couple with a very good little boy, who will take good care and treat your home with respect, too. We have excellent references. Prefer two bedrooms. Please phone E9473 or write Box 60 Times. tf

JEEVES BROS. TRANSFER AND STORAGE
Furniture and Piano Moving
Local and Long Distance
Baggage, Packing, Crating and Shipping
Phone E9633

72 MONEY TO LOAN

ANY REQUEST FOR A MORTGAGE appreciated. Pemberton, Holmes Ltd. 636 Fort St. G6124.

A NATIONAL HOUSING ACT 4½% LOAN
A FIRST MORTGAGE PRIVATE LOAN
A BUILDERS' PROGRESSIVE LOAN
ASK US FOR COMPLETE DETAILS
GILLESPIE, HART & CO. LTD.
Established 1911
611 Fort St. Phone G1181

ADVICE AND INFORMATION ON A mortgage loans given without obligation. Ted Hawkes & Co., 1815 Douglas. G8175. tf

72 MONEY TO LOAN (Continued)

FUNDS ON HAND AND IMMEDIATELY AVAILABLE FOR MORTGAGE LOANS
Large and small amounts, low interest, quick decisions, reasonable charge. N.H.A. applications received. Agreements and mortgages purchased
P. R. BROWN & SONS LTD.
1112 Broad St. Phone G7171 tf

A HOME OF YOUR OWN
THROUGH A K. & S. LOAN
National Housing Loans, repayable monthly over 10, 15 or 20 years, at new low rates.
KER & STEPHENSON LTD.
909 Government St. Phone G4127

DON'T BORROW MONEY
To pay for your car repairs, overhauls, etc. Use Gladwell Motors Budget Plan. No down payment; up to 15 months to pay. tf

Unexpected Emergency?
Borrow $20 to $1,000
at
NIAGARA
QUICK, COURTEOUS SERVICE.
NO ENDORSERS NEEDED; REDUCED RATES; LOANS ARE LIFE INSURED AT NO EXTRA COST.
NIAGARA
FINANCE COMPANY LIMITED
E. C. Rorvig, Mgr. W. H. Brown, asst.
Room 101, 1006 Government St.
E5431

Real Estate

74 ACREAGE

GREENHOUSE AND HOME ON SMALL ACREAGE
Three and a half acres, near Wilkinson Road, with frontage on the Colquitz River. Home of five large rooms with three-piece bathroom; city light and water. Barn and greenhouse need some repair. Good variety of fruit. An ideal location.
$5600
Ask For Mr. Watson At
KER & STEPHENSON LTD.
909 Government St. G4127
Night Phone, Keating 63Q

FOR SALE—3½ ACRES. HIGH LOCAtion with splendid view, good building site, on Carey Road. Colquitz 161X. 6-60

SMALL STANDS OF TIMBER. BOX 258 Times. x

LOTS FOR SALE
PLAN TO BUILD ON ONE OF THESE

Large, level, cleared lot, Esquimalt	$ 450
Close to Gore water, big lot	450
In High Quadra, 100'x100'. Magnificent view and high location	750
Oak Bay, close to Uplands	900
Oak Bay, cleared level lot, 55 feet frontage	1,050
Landscaped lot, near Rockland Ave.	1,600
One of the finest sites in Victoria, sea and mountain views	2,750
Good business location on Esquimalt Road, 60'x130'	500

KER & STEPHENSON LTD.
909 Government Street Phone G4127

78 BUSINESS OPPORTUNITIES

A REAL GOOD BUSINESS
A LADIES' WEAR STORE with modern fixtures and up to date stock, doing a wonderful turnover with nice quarters in the rear with furniture. For full particulars contact MR. L. B. CURTIS. NO INFORMATION GIVEN OVER PHONE. Price, including stock $6500
PEMBERTON, HOLMES LTD
625 FORT ST.

FOR SALE — DOWNTOWN CAFE
Best Location in Town. Doing Excellent Business. Completely Equipped. Owner Going East.
FOR QUICK SALE, $8,500
FOR PARTICULARS, BOX 1534 TIMES 4-62

GENERAL STORE
Situated in thriving country district. Gross turnover $19,000 for 1946. Equipment includes two gas pumps, compressor, battery charger, new Toledo scales, ice cream and meat frig's. Living quarters consist of three-room cottage with bathroom. PRICE $12,600
Including stock valued at approx. $5,000.
For further information see
ALFRED CARMICHAEL & CO. LTD.
1216 Broad St. G 7341 x

GROCERY STORE BARGAIN
EXCLUSIVE — Owner leaving city and offers for quick sale at reduced price, a well-established GROCERY and CONFECTIONERY STORE, with gasoline pump. FOUR-ROOM (partly furnished) living quarters. GOOD SALES TURNOVER. REASONABLE RENT ON LEASE
IMMEDIATE POSSESSION $3750
See Mr Beasley — Evenings E3225
GILLESPIE, HART & CO. LTD.
611 Fort St. Phone G1181 tf

81 PROPERTY for SALE

FOR SALE—LOT (BLOCK) 146, SITUated on north side of San Juan Harbor, Renfrew district, Vancouver Island. 640 acres more or less. Containing approximately 15,000,000 feet old growth exportable Crown Grant timber, 60% cedar, balance hemlock, balsam. Offers invited for the purchase of this property up to Sept. 15, 1947. The highest or any offer not necessarily accepted. W. H. L. Jones, 1314 Quadra St., Victoria, B.C. Phone: E3623, office E3746, after 6 p.m. tf

OAK BAY, TWO LOTS ON MARGATE. Lovely residential district, south of the Avenue. Phone G 6528 or E 6006 3-59

83 HOUSES WANTED

WANTED FOR A CASH CLIENT ANXIous to get settled, a four-room small home, with or without basement, up to $5,000, located on the east side of Richmond. For a quick cash sale call Mr. Hauptfleisch at G 8175, Ted Hawkes & Co., 1815 Douglas.

WANTED—IN OAK BAY: A SEVEN OR eight-room older type home, with full basement and furnace. Client will pay up to $5,000 for suitable home. Please call Mr. McVery at Ted Hawkes & Co., G8175, evenings E4527. x

HOUSES WANTED (Continued)

ALL CASH
We have cash buyers waiting for houses in Oak Bay, Fairfield, Foul Bay, Esquimalt and other parts of Victoria. For quick sale, let us have particulars of your property.
THE B.C. LAND
And Investment Company Ltd.
922 Government St. Phone G4115

84 HOUSES for SALE

FOR SALE—TWO ACRES AND A house, fully modern; four-mile circle. E5512. tf

FOUR-ROOM STUCCO BUNGALOW — Living-room, coved ceiling, fireplace, two bedrooms, four-piece bathroom, cabinet kitchen, wire electric stove, insulated, hot-water heating, attached garage. Venetian blinds and linos included. Beautiful landscaped garden and rockeries. Two lots in city limits. Possession 30 days. Price, $7,200. Apply owner, E6055. No agents, please. 3-60

IN CITY'S BEST DISTRICT, NEW MODern bungalow of six rooms plus children's room downstairs with built-in bunks, etc. Built-in features throughout all electric kitchen plus utility room. Through hall and large living-room with granite fireplace. Fully insulated. Oil-O-Matic forced hot air; $12,850, including garage. G 1073. x

NEW BUNGALOW WITH FULL BASEment; new furnace and air conditioned; in nice district. Price, $6,600, half cash. Phone B1632. 3-61

HOUSES FOR SALE
BUSINESS OPPORTUNITIES
INSURANCE
LOANS MORTGAGES
THOMAS & COMPANY
1230 ESQUIMALT RD. B4713 tf

OAK BAY
In a nice district is this 5-room bungalow, L.R., D.R., cabinet kitchen, tile sink, 2 nice bedrooms, one with fireplace; lovely sunroom opening off living-room, also sun porch at back. Good basement, with H.A. furnace. Separate garage. On a nice property with any amount of fruit. Duroid roof. Altogether a spotless and desirable home. Taxes only $45. Quick possession. $3,500 handles.
Full price $6300
CENTRAL REALTY
715 View B2157; Eve. E7532, G2565

SMALL HOTEL IN DOWNTOWN SECTION. PRICE, $24,000. Lovely rooms with hot and cold water. Lavishly furnished. Returns show about $500 a month net. There are convenient quarters for owner. Oil-O-Matic heating, air conditioned. Low taxes.

ESQUIMALT—CHARMING EIGHT-ROOM RESIDENCE, with many lovely features. ONCE ACRE in cultivation. Three large greenhouses, with producing grapes, tomatoes. Two chicken houses. Garage. A HOME which also combines commercial venture. PRICE $10,500. $7,000 cash will handle.
LANGLEY REALTY COMPANY
216 Central Building E5025
(After Hours, E9330)

There's an offer in the TIMES CLASSIFIED ADS today you may be interested in

OAK BAY
Delightful white stucco semi-bungalow, surrounded by lovely homes, near to beach, schools and transportation. Very attractive living-room with fireplace, spacious dining-room, oak floors, coved ceilings and beautifully decorated tapestry walls; bright modern kitchen with tiled sink and wired for electric range; cosy breakfast nook; master bedroom and four-piece bathroom on main floor; concealed stairway to two splendid bedrooms and boy's room, with cedar-lined closets, also basement and hot-air furnace. Outside garage and productive garden.
Exclusive listing $12,600
Please Ask for MR. DERRY
MEHAREY & CO. LTD.
622 VIEW ST. PHONE E 1187

HEISTERMAN
E 4161
At Lovely Cordova Bay
Exceptionally well-built stucco bungalow on nice corner lot, one block from sea, consisting of large living-room (13' x 16'), 2 bedrooms, large cabinet kitchen and dining nook. Pembroke bath, lovely sunroom, utility room, garage. Garden well planted with numerous fruits, berries and flowers. Low taxes. Excellent value for quick sale at $6500
HEISTERMAN & CO.
Established 1864
Evenings E 6835
608 VIEW STREET Phone E 4161

CLOSE TO SEA SIX ROOMS
AUTOMATIC HEATING
$5750
This bungalow is of the older type but has been completely modernized. There is a full concrete basement with an ultra-modern hot-water heating plant. The living-room, with fireplace, is 12x23. Glassed in porches front and back. Modern kitchen. New John Mansville roof. New paint inside and out. There is real value here. About half cash will give you immediate possession of this comfortable home.
Call Mr. Hoyle or Mr. Seedhouse
Evenings E 6772 or E 8497
ISLAND INVESTMENT
COMPANY LIMITED
GROUND FLOOR, PEMBERTON Bldg.
1006 BROAD ST. PHONE G 7146-7

HAULTAIN
Here is one of the most beautiful stucco bungalows that we have listed in a long time. Large entrance hall and L.R. with fireplace, D.R., oak floors. Bright cabinet kitchen, two lovely bedrooms and a Pembroke bathroom. Concealed stairway to two very nice bedrooms up, full basement with furnace, etc. Beautiful property in lawns, fish pool, gardens, etc. Quick possession.
Terms $8250
CENTRAL REALTY
715 VIEW B 2157
Eves. E 7532, G 2565

K. & S.
Ker & Stephenson
LIMITED
GIVE GENEROUSLY TO THE SALVATION ARMY RED SHIELD APPEAL

SPECIAL VALUE AT LAKE HILL
A very pretty five-room home on a double lot, with a landscaped garden. Stucco finish. Nice sunroom. Attached garage and one-room cabin on grounds, suitable for workshop. Fruit trees, some oaks. Early possession $6950

WELL BUILT 4-ROOM HOME
This four-room home in the Gorge district was built under N.H.A., a guarantee of good construction. Four spacious rooms including cabinet kitchen with tile sink. Hardwood floors. Copper piping. Big lot, 200 ft. deep. A really lovely garden with terraced lawn and fish ponds in front. A few fir trees in rear. Possession three weeks $7500

MODERN HOME N.H.A.-BUILT
Very well constructed and conveniently located, this five-room bungalow is made of double cedar shake exterior. Full basement. Hardwood floors. This is newly decorated and is offered at a reduced price and with good terms available $7600

PRICE REDUCED ON MODERN HOME
Modern FIVE-ROOM HOME in Mount Tolmie district, with vestibule, hall, large cedar-paneled living-room, dining-room finished in knotty pine, both carpeted wall to wall. Cabinet kitchen and two bedrooms, one of which is carpeted. Kitchen finished in knotty pine with tile floor effect. Only 18 months old, and built by a contractor for his own use. Hot-water heating. Copper piping. Now reduced to $8400

ROOMY HOME REDECORATED
In the Rockland Ave. district this five-room home has just been redecorated inside. Large living-room, dining-room, kitchen and 2 bedrooms. Bathroom with separate toilet. Through hall. Very roomy cupboards. Nice garden and garage. Exclusive and real value at $8500

SIX ROOMS OAK BAY
A lovely home, well located, that is brand new. Three bedrooms with cedar-lined closets. Tiled sink in the kitchen. Venetian blinds. Full cement basement. Garage. This home is south of the Avenue and near the sea $10,500

LOVELY HOME LARGE GROUNDS
This stucco home, conveniently close in yet in a most desirable location has a spacious living-room, nice fireplace and a sunroom leading off. Large dining-room, convenient kitchen with tile sink, two bedrooms and a bathroom downstairs. Upstairs is a bedroom and washroom. Full cement basement with automatic heat. Very attractive garden three-quarters of an acre in extent with fine oaks. Very nice surroundings and a high location. Exclusive listing $13,650
KER and STEPHENSON LTD.
Member Real Estate Board of Victoria
909 Govt. G 4127
Night Phones—B 3073 and E 6536

PEMBERTON'S FOR REAL VALUES
OUR 61st YEAR
$1500 CASH WILL HANDLE DUPLEX, CLOSE IN
Fully self-contained, up-and-down duplex. Both with separate entrances and three-piece bathroom in each. Good location, close-in five minutes from city centre. 30-day possession of the upper suite for owner. Consisting of sitting-room with open fireplace, one bedroom, kitchen and pantry and three-piece bathroom. Lot 60x140. Taxes $87.63. $1500 cash will handle. Balance $40 per month. Full price
$4500
Please ask for Mr. Alcock
Evenings Col. 114-G
PEMBERTON, HOLMES LTD.
625 FORT ST. G arden 8124

SAANICH
Smart bungalow of four large rooms with utility room and attached garage. Half-acre of good soil. Nice lawn, terraced gardens. Near Royal Oak.
$8000

GORGE ROAD
Cute five-room bungalow, overlooking Gorge waters. Separate garage and large workshop. Nice gardens.
$7850
NEWSTEAD REALTY
Member Real Estate Board of Victoria
1014 BROAD ST. E 5195

P. R. BROWN & SONS
LIMITED

FAIRFIELD
Modern stucco bungalow of 5 beautiful rooms plus cosy breakfast nook. Exceptionally large living-room with open fireplace, fine oak floors, cement basement, hot-air heat with automatic oil furnace, outside garage, etc. Immediate possession.
Price $12,600

Close to Gorge Rd.
Brand new stucco bungalow of 5 rooms. Very attractive design and now ready for occupancy. Hardwood floors, basement, furnace, etc. This is good buying at $7600

GUEST HOUSE
A beautiful Fairfield home now being operated as a good-class guest house. Eight fine rooms plus an extra one in basement. This home is fully and tastefully furnished and early possession can be arranged $11,500
INCLUDING FURNITURE

APARTMENTS
On a nice street in James Bay. Four self-contained apartments of four rooms each. Tenants provide own heat and light. Gross income about $1,200 yearly. Building in splendid condition. Offers considered.
Price $12,600

FAIRFIELD
One of Fairfield's best avenues, close to the water. A stucco bungalow of superior construction. FIVE LARGE ROOMS plus an extra one upstairs. Beautiful hardwood floors, attractive open fireplace. HOT-WATER HEAT, coal stoker; fine basement and separate garage. Further information at office. Reasonable offers considered $10,500

HIGHER YATES
A fine location with splendid opportunity for appreciation in value. Outstanding home, just redecorated both inside and out, containing three fine rooms and sunporch on main floor and THREE BEDROOMS and bathroom upstairs. Utility room, woodshed, garage, etc. Good commercial possibilities here. IMMEDIATE POSSESSION $5500

P. R. BROWN & SONS
LIMITED
Established 1890
Member Real Estate Board of Victoria
1112 BROAD ST. PHONE G 7171
Evenings
Mr. Prisk, G 3419 Mr. Ulrich, E 2526

Gillespie, Hart
& CO., LTD.

$9200—South of Oak Bay Ave. Seven-room bungalow with large rooms all in excellent condition. Three bedrooms. Music room 17½x18. Rumpus room in basement. On two nicely landscaped lots with 14 fruit trees. Occupancy in two weeks.
See Mr. Holms
Evenings E 3818

$7500—GORGE DISTRICT. Attractive five-room stucco bungalow with extra sun room. Hot-water heat. Good garden with fruit trees. Greenhouse and chicken house. Close to transportation. Early possession.
See Mr. Marcon
Evenings Albion 47-T

$5350—VIEW ROYAL. FOUR-ROOM NEW VACANT BUNGALOW and glassed-in veranda. Situated on double lot in high location. Easy terms will handle.
See Mr. Beasley
Evenings E 3225

$25,000—QUEENSWOOD SEA-FRONTAGE. Without a doubt we are offering one of the most attractive properties in this exclusive district. Three acres of beautifully landscaped grounds. Large bungalow, six rooms on one floor. Living-room 26-feet square approximately. Two bathrooms. Insulated. Heavy oak floors. Copper piping. Oil-automatic hot-water heating. Concealed radiators. Attached two-car garage.

Gillespie, Hart
& CO. LTD.
Member Real Estate Board of Victoria
611 FORT ST. PHONE G 1181

"UPLANDS" OAK BAY
The choicest location in this beautiful residential district. We have for immediate sale a very charming six-room bungalow with a beautiful living-room and sun-room with fireplace. Automatic hot-water heated and many other modern features. At the price we are quoting for a quick sale, someone is going to get a first-class well-built modern home at a bargain. Clear title. The full price $16,500
Call Mr. Smith
Office G 8109; Residence B 3298
GEO. RANDALL
REAL ESTATE 1309 DOUGLAS ST.

GORGE DISTRICT SAANICH
Close to Gorge Road. A brand new stucco with 2 bedrooms, 4-piece bathroom, large living-room, open fireplace, hardwood floors, lovely kitchen finished in white, oceans of closets. Full cement basement, laundry, furnace, garage, concrete steps, etc. Large garden, fruit trees and nuts. Immediate possession, and its only $7900
No Phone Information—Pleased to Show You Over
D. D. McTavish
607 FORT ST. E 9814

GORGE DISTRICT
Five-room bungalow in splendid condition. Full basement with H.W. heating. Lovely garden and greenhouse. Lot 200 feet. Well worth seeing. Price $7500
JOHNSTON & CO. LTD.
Established 1903
1314 BROAD ST.—E 5242. Eve., E 9112

KENNEDY REALTY
1216 BROAD STREET E 6112

HOMES
Waterfront. A modern white stucco bungalow about one acre of waterfront with grand view.
Price $15,000
Willows district. A fully modern stucco five-room bungalow. In grand condition. Large entrance, through hall, living-room and dining-room with oak floors. Full basement and furnace. 30 days possession.
Price $11,000

Business Chance
Home and Income. Three rooms available immediately for new owner. Easy terms. $2,000 cash will handle. Price $6000

APARTMENT
New, stucco, four suites, all vacant. Hardwood floors. Frigidaire and gas range in each suite. Full basement, garages. Hot-water Oil-O-Matic furnace. Set your own rents. Keys at office.
Price $27,200

Apartment House Property
Twenty Modern Self-contained Suites—Well located for either permanent or transient business. All hot-water automatic hot-water heating. Building and grounds in good first-class condition. Gross revenue just over $9,500. Suite available for new owner. PRICE $56,000

Ladies' Wear Store
This is a long established, well located business. Smart ladies' and children's wear, also dry goods. $4,000 worth of fresh smart stock carried. Very attractive interior with modern fixtures. Rental $55 per month. Lease if desired. You can buy the store building if you wish. Price without building $7500
MEMBER OF THE REAL ESTATE BOARD OF VICTORIA

THE B. C. LAND
& INVESTMENT AGENCY LTD.
Established 1863

OAK BAY
HERE IS A BUNGALOW OF DISTINCTION AND CHARM. BUILT JUST BEFORE THE WAR. On a beautifully kept lot with lawns, shrubbery and gardens. Gracious entrance hall, large living-room and guest-size dining-room, all with heavy inlaid oak floors and beautiful tapestered walls. Two lovely bedrooms with large closets, modern four-piece Pembroke bathroom. Bright cabinet kitchen wired for range, tile sink, etc. Full cement basement, piped furnace, laundry tubs, drive-in garage. Really a home to be proud of $9450

CEDAR HILL
EXCELLENT VALUE
HIGH LOCATION, NICE VIEWS OF OLYMPICS AND COUNTRYSIDE. Situated on a very well-kept lot among other fine homes on the best street in the district. ATTRACTIVE LOOKING WHITE BUNGALOW JUST SEVEN YEARS OLD. Full cement basement, garage and furnace. Large bright kitchen with dining space, tile sink, and an adjoining utility room with laundry tubs, etc. Entrance hall to good-size living-room with oak floors. Two very nice bedrooms with large closets, and modern four-piece Pembroke bathroom. Possession is almost immediate. Priced for quick sale at $7350
Mr. Dando, Evenings E 4942

DUPLEX
Up and down. Plus two rented rooms. Leaving three rooms and sun porch for owner. Well-built house in first-class shape. Lower floor hot-water heated. Two nice lots. Centrally located. Excellent rental neighborhood. QUICK POSSESSION. Price $7500
922 GOVERNMENT ST. G 4115-6

REDUCED
This new, fully modern, five-room white stucco bungalow has been reduced for quick sale. Beautiful oak floors, cedar panelled entrance hall and many other features, such as full cement basement with fireplace and drive-in garage.
On one of Victoria's most beautiful streets, this is definitely worth investigating. The price with terms is $9750
SWINERTON
& CO. LTD.
620 BROUGHTON ST. E 7181
Established 1889

RANDALL'S HIGH QUADRA
Bungalow of six rooms all on one floor, basement, hot-water heat, with extra finished room in basement, quiet location, yet close to school and transportation.
Price $8750
Call MR. AMOS
GEORGE RANDALL
1309 DOUGLAS ST. G 8109
Evenings B 3248

Vernon Martin & Co.
739 VIEW ST. B 4264
OAK BAY
South of the Avenue, on one of the nicer streets.
Five-room stucco bungalow about four years old, with extra bedroom in basement. Hot-water heating. Lot 63x160 in lawn and garden. Listing No. A-342. Ask for Mr. Clarke, priced at $11,000
Vernon Martin & Co.
739 VIEW STREET B 4264

L. M. ROSEVEAR
& CO. LTD.
110 UNION BLDG. G 6041

APARTMENTS
Four suites; two 2-room suites and two five-room suites. Two complete bathrooms and two extra toilets. Three suites rented with one five-room suite available for the purchaser. Good revenue proposition, close-in, on transportation. A good investment for a little money.
Price $4950

WATERFRONT
Seven rooms with hardwood floors, 3-piece bath, basement, furnace, etc. Close to city with good transportation. IMMEDIATE POSSESSION. PRICE $7000

CLOSE-IN DUPLEX
Three-room, self-contained suite with private bath up, (rents for $40 per month) and three rooms and bath down for purchaser. Large lot, basement, furnace, fireplace, garage, fruit trees, etc.
PRICE $4995
Half cash.

BOARDING HOUSE
Nine rooms and garage in a good location. Walking distance. This place is fully furnished and provides a good income from eight boarders, with all the downstairs for the owners. Extra plumbing, gas laid on, good lot, etc. PRICE $7500

SAANICH
Seven rooms with basement, furnace (oil-o-matic) laundry tubs, garage, etc. Nice entrance hall, oak floors, fireplace, wired for electric range. Extra large lot with fruit trees, berries, shrubs, etc. VACANT POSSESSION. PRICE $11,000
on terms

CLOSE-IN FARM
Five acres right on the bus line with four-room cottage with basement. Garage, barn, etc. Lots of fruit trees and gladiolus bulbs. This price includes one cow, chickens and some rabbits. PRICE $7950
L. M. ROSEVEAR
& CO. LTD.
110 UNION BLDG. G 6041

BEST BUY IN OAK BAY
This five-room hot-water heated stucco bungalow, lovely kitchen with tile sink, Dinette, three bedrooms (hall too, and a den). Large living-room, four-piece Pembroke bath, hardwood floors throughout. This home is spotlessly clean and in first-class condition, built six years ago of best materials. No basement, few steps to climb. Attached garage. You will be proud to own this lovely home. Quick possession, furniture can be bought including electric range. Full price only $7950
VIEW REALTY LTD.
301 CENTRAL BLDG. G-3313
Evenings: G 6770

$8000—FAIRFIELD—Near Richardson. Seven-room home, on double lot. Large rooms. Two bedrooms down, two up. Pantry, china cabinets. This is a smart family home. Close to transportation.
Evenings, Call G 8672
H. A. ROBERTS LIMITED
1712 DOUGLAS ST. (Opp. "The Bay")
Phone B 2197
"WE COVER BRITISH COLUMBIA"

OAK BAY
SOUTH OF THE AVENUE
Five-room stucco bungalow. Living-room, fireplace, hardwood floors. Dining-room. Through hall. Two bedrooms. Pembroke bathroom. Kitchen. Electric wiring for range and water tank. Concealed stairway to unfinished attic. Hot-air furnace. Garage in basement.
EARLY POSSESSION — TERMS
$9450
SUPPORT SALVATION ARMY DRIVE
J. H. Whittome & Co.
E 9212 1012 BROAD ST.

Waterfrontage
Secluded six-room stucco bungalow, with all conveniences. Full basement and furnace. On approx. 1½ acres, 80 feet of waterfrontage. Beautifully landscaped garden.
PRICE $12,600
H. G. Dalby & Co. Ltd.
634 VIEW ST. (Opp. Spencer's) E6241
Evenings, Phone W. Dalby, Colq. 136X

ELK LAKE
Approx. 30 acres. 15 acres cleared and 15 acres of timber. Small stream runs through the property. Good water supply from springs. House of five rooms and bathroom. 15 head cow barn, automatic drinking troughs. Hay barn. Possession 30 days
PRICE $6900
LEACH and SPARKS
638 VIEW ST. E 4117

SUPERIOR ROOMING HOUSE, fully furnished, consisting of 13 rooms, close in, with excellent revenue. 3 rooms and dressing-room for owner. Extra plumbing. Basement with furnace. Separate garage. Ideal and profitable business for couple. EXCLUSIVE LISTING.
Price $12,795
HIGH QUADRA DISTRICT, CITY—Four-room bungalow with basement. Taxes only $34 month. Good location. A snap at $4400
SOOKE — FIVE ACRES and 4-room bungalow with electric light and water. An inexpensive home at $2750
Humphries Realty
814 FORT ST. E 6111
Evenings Mrs. McCandless, G 5855 or Mr. Haswell, E 5512

HUMBER HOMES
Six-room home. Three up and three down, with utility room. Basement. Excellent condition inside and out; nice garden and fruit trees; chicken-house; close to stores and transportation. For immediate sale $3900
Six rooms. Three up and three down. Close to Jubilee Hospital. Two rooms rented for $40 per month. Fruit trees $4200

Sea View—Cordova Bay
Most attractive bungalow. Large living-room, exceptionally nice fireplace; kitchen; large bedroom; three-piece bathroom. Everything spotless inside and out. Owner must sell at once. Reduced for quick sale $4500
Attractive bungalow of four rooms and dinette. All large rooms and about ½ acre of exceptional grounds. Hot-air; full basement. Surrounded by lovely homes. A lovely secluded home $5950
($2,000 Cash)
Full Particulars at
H. A. Humber Ltd.
613 VIEW ST. PHONE E 3252
After Hours phone
G 1694, B 1542, G 6304

Cedar Shake Bungalow
Living-room with fireplace, two bedrooms with large clothes closets, modern kitchen with plenty of cupboards and including range and oil-burner, full cement basement with new hot-air furnace. In a district which is improving in value as the 3½-mile circle.
Full Price $5750

HIGH QUADRA
Most attractive white stucco bungalow of five spacious rooms and only one year old. Full high basement with air-conditioner heating unit, laundry trays and garage, etc. Quick occupancy and convenient terms arranged for $9400
Bayne & Normington
Formerly LUMBY LTD.
111 Pemberton Bldg., (Up One Flight)
B 1121 Res. G 5884, E 9230

FINANCIAL SURVEY
LIMITED
$7875—VIEW ROYAL. Five-room stucco bungalow with full basement and furnace with matching stucco garage. This home has hardwood floors, Pembroke bathroom and is completely modern throughout. Situated on two large lots with abundance of shrubs, flowers and fruit trees.
$7850—GORGE. Five-room white siding bungalow, fully modern with attached garage. Three-piece Pembroke bathroom. This house is in perfect condition and commands a lovely view of the Gorge waters. You must see this one!
$5900—BURNSIDE. Four-room white siding bungalow, consisting of living-room, large modern kitchen, two bedrooms. Attached garage, utility room. Hot-water heat, all copper plumbing. Immediate possession.
219-20 SCOLLARD BUILDING
B 1012 or E 4544
Nights: Mr. Rogers, G 8806 or Mr Kirkpatrick, E 7232

GORGE
Superior five-room stucco bungalow. Exceptionally well built and in perfect condition. Modern in every respect. It embodies all the desirable features such as large bright rooms, through hall, oak floors, cabinet kitchen, four-piece bathroom. Full basement, drive-in garage, copper piping and hot-air furnace.
IMMEDIATE POSSESSION
PRICE REDUCED TO $7850

SAANICH
Compact four-room bungalow. Ideal for retired couple. Just completed and modern in all respects.
Situated on the East Saanich Road just beyond the Experimental Farm. Gorgeous view of water and Gulf Islands. Comprises living-room with heatilator fireplace, cabinet kitchen, large utility room and two bedrooms. Good water supply. Fruit trees.
Property approximately 90' x 110'
PRICE $5500
THE ROYAL TRUST COMPANY
1202 Government Street E 4126
Member Real Estate Board of Victoria

ULTRA-MODERN OAK BAY
Situated in one of the nicest locations in the district with a large secluded garden. This ultra-modern eight-room bungalow, of a unique plan, is well worth your inspection if you are looking for a home that is the last word in design and comfort. Owners leaving Victoria and inspection by appointment only.
Price $25,000
Hagar & Swayne Ltd.
626 VIEW ST. G 4121-2-3
Evenings Phones G 1656 or B 1273

7 ACRES
Located in View Royal district, half cleared, remainder heavy timber. Attractive four-room cottage, very well built, no basement. Barn, chicken-house, rock gardens, etc. Secluded. Five-mile circle. Quick possession. Price $8400
FLEMING GARDNER CO.
304 SCOLLARD BLDG. G 7741
Night, B 4697

RITHET
G 1722
75 YEARS REPUTABLE BUSINESS

OAK BAY EXCLUSIVE
Your Opportunity

Make a Reasonable; Fair Offer! It's Vacant! Clear Title! You can have Possession in 24 hours! It's Spotless, inside and out!
Lovely home of six rooms, situated on an extra large lot 110x190. Beautiful park-like gardens surround this home. Lawns, shrubbery, fruit trees, vegetable garden and berries. These gardens have been well taken care of and afford privacy and seclusion. Grand modern and comfortable home, complete in every detail. Consisting of an entrance hall, lovely large, bright living-room, bright full-size dining-room. THREE BEDROOMS, extra large closets. Full bathroom fitted with expensive colored Pembroke fixtures, tankless toilet, etc. Kitchen with every convenience to save time and work. Quarter-cut OAK FLOORS throughout, LIKE NEW. Open staircase of solid oak. Approximately seven years old and new condition. Large separate over-size garage, with roll-up overhead doors. Let us show you this grand property.

OAK BAY
Owner transferred to mainland and MUST SELL this five-room modern white stucco bungalow in new condition. Maple floors throughout. Cove ceilings, tile fireplace and sink. Full basement, copper piping and furnace. Separate garage to match. Best grade of Duroid roof. Fine garden, back and front. Taxes $70. Quick possession. Asking ____ **$9450**

FAIRFIELD
Frame home of five good-size rooms, newly decorated inside, one block from Moss Street. Gas range and garbage burner included. Basement and furnace, etc. Duroid roof. Close to school, stores, park and transportation. Quick possession. Good buying at ____ **$6500**

Near Tattersal
Modern five-room stucco bungalow, well built and nicely laid out, utility room off kitchen. High basement with furnace and car space. Good-size rooms. About four years old, good condition and priced to sell at ____ **$8500**

CITY
Another five-room modern stucco bungalow with extra room and toilet in basement, plus an expensive DOMESTIC HOT-WATER SYSTEM and window awnings. Texture plaster throughout. Drive-in garage and Duroid roof. A real smart home and good buying at ____ **$8950**

Rithet Consolidated Ltd.
Est. 1871
Member Real Estate Board of Victoria
1117 WHARF ST. G 1722
Evenings
Mr. Lovitt G 4348; Mr. Belcher G 3594
Mr. Custance E 7930

Finance Corporation
(LOVATT) LTD.
212 JONES BLDG. 723 FORT ST.
Phone G 4139

$4200—A MODERN 4-ROOM STUCCO BUNGALOW—Cove ceilings throughout. Nice living-room, two nice bedrooms, large closets. three-piece Pembroke bathroom and bright cabinet kitchen. Large lot, 66x132. Taxes $41. Priced for immediate sale and possession.
Call Mr. McGillivray

$5250—FIVE-ROOM BUNGALOW, situated on a lovely street in ESQUIMALT. Good-size rooms—three bright bedrooms. Full cement basement with drive-in garage and hot-air furnace. Well-kept garden. This home is in A-1 shape, with oil stove and linos included in price. IMMEDIATE POSSESSION GUARANTEED.
Call Mr. Bawden

$22,000—ULTRA-MODERN FIVE-ROOM BUNGALOW in the exclusive Uplands. This is a real modern and comfortable home, complete in every detail. Consists of a lovely large entrance hall, spacious and bright living-room, large bright conservatory, full-size family dining-room. Two elegant bedrooms with lovely large closets. Full Pembroke bath. The kitchen is finished with every convenience and the latest of ideas, to save time and work. There is a grand full basement, with ample space for game rooms, etc. The heating is by automatic-oil.
Call Mr. Green

Evenings, Phone G 2117 or E 0189

$1750 CASH

$1750—Seven-room home with a REVENUE of $120 per month. Close to transportation and in a good district. Fully furnished including frigidaire. Three or four-room suite for new owner. All in good condition. Full price $8450.

$1750—CASH gives possession of a seven-room home suitable for duplexing or revenue producer. All rooms good-size. Four bedrooms, living-room, dining-room, large kitchen and pantry. Large corner lot. Taxes approximately $60. Close in. Full price $5,250.

EVERGREEN REAL ESTATE LTD.
733 VIEW ST. G 4013

$1500 DOWN
Cute little cottage near Cedar Hill golf course, in spick-span condition. Comprises living-room with automatic oil heater (almost new). Bedroom, three-piece bathroom, kitchen and sunroom in knotty pine could be used as a bedroom. Situated on two lots with nice garden, fruit trees and garage, chicken house. Almost immediate possession.
A buy at ____ **$4950**
Listing No. 590.

VICTORIA REALTY
642 YATES STREET
OFFICE PHONE E 4194
Evening Phone Mr. Laing E 2209

City Brokerage

Six-room home, close in. L.R., D.R., kitchen down, three nice bedrooms and bath up. Good basement. Possession 30 days.
Price (terms) ____ **$4500**

The City Brokerage
1013 BLANSHARD STREET
G 5022

A LOVELY SMALL HOME
Four rooms and modern bathroom. Lots of cupboards. Fireplace.
USEFUL PRICE ____ **$4750**

INDEPENDENT INSURANCE AGENCIES
LIMITED
600 FORT ST. GARDEN 1851

OAK BAY
Very attractive bungalow on a large lot 75x125. The living-room is 14x20, dining-room 10.6x13. Very well-laid out kitchen, two good bedrooms 14x14 and 14x12, utility room with wash tubs. Large rumpus room in the basement, double garage. This house is well built and fully insulated with Gyproc wool and Gyproc lath. Duroid roof.
$12,000
CABELDU & MAY LTD.
1212 BROAD ST. E 7174

For sale by owner closing estate. Unusual home—high point Oak Bay—views of all mountains; landscaped, secluded garden. Seven large rooms, attractive bathroom. Seen by appointment. Garden 6265.
Undervalued at cash ____ **$15,000**
(Please phone preferably about 9 a.m.)

KING

SMALL FARM
Special. Five acres of first-class land in Saanich. Four-room frame bungalow with basement and full plumbing. Situated 10 miles from town and close to schools. Good water.
Price ____ **$5000**

EXCLUSIVE
12 acres in Happy Valley. Four-room house and barn, electric light, good water supply, and four acres cleared.
Priced at ____ **$4600**

MODERN
2½ acres on Happy Valley Road. Four-room modern bungalow, five years old with light and water. Close to school. 30-days possession.
Price ____ **$6200**

EXCLUSIVE
Seven-room stucco bungalow on Gorge Road. This house has been greatly reduced and is vacant and ready for immediate possession.
Price ____ **$9500**

CLOSE TO CITY
Six-room frame home with revenue and quick possession.
Price ____ **$5500**

KING Realty
Member of Real Estate Board
1233 GOVERNMENT ST. B 2121-2
Evenings:
Mr. Turner E 7373; Mr. Bishop E 3557
Mr. Taylor E 1229; Mr. Sewell E 7255

Auto Display

MERCURY LINCOLN
CARS and TRUCKS
ONE-STOP SERVICE
GLADWELL MOTORS
"Service Is Our Business"
MERCURY — LINCOLN
971 YATES STREET E 4285

JAMESON MOTORS LTD.
STUDEBAKER
HILLMAN
HUDSON
740 BROUGHTON

CHEVROLET
BIG CAR QUALITY AT LOW COST
LATEST PRICE LIST F.O.B. VICTORIA

STYLEMASTER—5 Tires	
BUSINESS COUPE	$1557
5-PASSENGER COUPE	$1639
TOWN SEDAN	$1659
SPORT SEDAN	$1726
SEDAN DELIVERY	$1515
FLEETMASTER—5 Tires	
5-PASSENGER COUPE	$1726
TOWN SEDAN	$1746
SPORT SEDAN	$1820

WILSON MOTORS LTD.
CHEVROLET OLDSMOBILE CADILLAC
925 YATES STREET

PLYMOUTH - CHRYSLER FARGO OWNERS
Keep your equipment in tip-top condition for driving. We have a complete stock of Chrysler Co. Parts. The approved parts for Plymouth and Chrysler cars. Factory-trained mechanics are ready to serve you. Drive in today and have us put your car in condition for continued dependable performance.
McLEOD-LUMSDEN MOTORS LTD.
865 YATES STREET G 1144
PLYMOUTH - CHRYSLER - FARGO
SALES AND SERVICE
PARTS ACCESSORIES

WANT SERVICE?
Then Try
J. M. WOOD MOTORS
YATES at COOK
ALL TEXACO "RED STAR" PRODUCTS
Dodge - De Soto - Dodge Trucks

BUICK
PONTIAC
G.M.C. TRUCKS
SALES AND SERVICE
FENDER AND BODY REPAIRS
WASHING, SIMONIZING, PAINTING LUBRICATION AND GAS SERVICE
DAVIS MOTORS
LIMITED
General Motors Wholesale and Retail Parts Distributors
900 FORT ST. G 5154

FOR IMMEDIATE DELIVERY
A New
2-Ton Ford V-8 Truck
158-Inch Wheelbase
See it at the
NATIONAL MOTORS
819 YATES STREET

Maynard & Sons
AUCTIONEERS and APPRAISERS
Since 1902

Instructed by an Oak Bay Client and others, We Will Sell, in Our Salesrooms,
731-33 Johnson Street
TOMORROW 1.30
GOOD SELECTION
HOUSEHOLD FURNISHINGS
Such as: 5 Convertos, Mantel and Console Radios, Walnut Coffee Tables, 50 feet Axminster, Stair Carpet, Oak Fall Front Desk, Chesterfield Suite, Chrome Dinette Table and Chairs, large Revolving Bookcase, nice 6-piece Walnut Finish Bedroom Suite with new Spring and Spring-filled Mattress, several good Beds complete with Mattresses, Dressers, Bedding, Cribs, Linoleum and Congoleum, Trunks, Suitcases, Underwood Typewriter, Almost New Flat Top All-enamel Wood and Coal Range, Small 4-hole Enamel Range and others, Cook Stoves, Heaters, Mirrors, Bicycles, Electric Plates and Heaters, Assortment of China, Glass, Platedware, Brass, Flatware, Electric Juicer, Presto Pressure Cooker, Large Assortment Kitchen Utensils, Carpenter's Tools, Stocks and Dies, Electric Rangette, Shotguns and Rifles.
Electric Sand Sanding Machine
3 Electric Hand Drills, Vise, Compressor, Outboard Motor, Motor Generator, 3 Vacuum Cleaners, Commercial Truck Jack, Commercial Powered Lawn Mower, All-enamel Bath, Commercial Electric Ironer, also Household Electric Ironer, etc.
Usual Morning Sale, 10.30
1929 FEDERAL TRUCK
Poultry, Vegetables, Sash, Doors, Odd Furniture, 10,000 Bulbs, Cafe Fixtures, etc.
MAYNARD & SONS - Auctioneers
731-733 Johnson Street G 5921

Maynard & Sons
AUCTIONEERS and APPRAISERS
Since 1902

Instructed by MRS. F. R. McDONALD, We Will Sell, at the Residence
2169 McNEILL AVENUE
THURSDAY—2 p.m.
All Her PRACTICALLY NEW VERY WELL-KEPT
Furniture and Effects
WILLIAMS PIANO AND BENCH
LIVING-ROOM, DINING-ROOM and BEDROOM SUITES, LEONARD ELECTRIC REFRIGERATOR, FLAT-TOP MOFFAT GAS RANGE, 2 GOOD ELECTRIC WASHING MACHINES, etc.
As per detailed ad in week-end papers
As House Is Sold Immediate Removal
On View Wednesday, 1.30 to 5.30 and Morning of Sale Day
MAYNARD & SONS - Auctioneers
731-733 Johnson G 5921

Major Hockey Clubs Usher In 160-Game Schedule Oct. 15

MONTREAL (CP) — The National Hockey League today made public its schedule for the 1947-48 season, listing 160 games for the six-team circuit and ushering in the season on the earliest date in the league's history.

When Chicago Black Hawks meet Detroit Red Wings Wednesday, Oct. 15, in Detroit, the teams will better by one day the record set last year when Toronto Maple Leafs visited Detroit. No other games are scheduled on the official opening night.

The season will end Sunday, March 21, two days earlier than last season's finish. Each team will play 60 games—30 at home and 30 on the road—the same number as last season.

The New York Rangers and the N.H.L. champion Montreal Canadiens go into action at Montreal Thursday, Oct. 16. Toronto Leafs, Stanley Cup champions, make their season debut at home Saturday, Oct. 18, against Detroit.

Boston Bruins get away to the latest start, playing at home against Rangers Sunday, Oct. 19.

Toronto Leafs, however, make their first appearance intact on Thanksgiving Day, Oct. 13, when they meet the league's all-star team, inaugurating an annual contest in aid of the new pensions and savings fund.

Parker Seeks To Prove Himself In U.S. Nationals

FOREST HILLS, N.Y. (AP)—Frankie Parker, the forgotten man of amateur tennis, faces an opportunity this week to get even for some of the injustices he feels have been dealt him in the last year.

The two-time former champion has recovered from the injured tendon under his racket arm which kept him out of two important recent tournaments and appears to be playing with all his old skill in the national championships at Forest Hills.

Frankie's personal war with the tennis fates began eight months ago in Melbourne, Australia, when Ted Schroeder was chosen over him to play singles in the Davis Cup matches. Then, adding insult to injury, the tennis nobles yanked Frankie out of the official No. 2 ranking for 1946 and replaced him with Schroeder.

This burned Parker to a crisp.

When he came east a couple of months ago, he intended to prove that he was better than Schroeder.

Yesterday in the nationals his famed backhand and his steady forehand were clicking off points as he subdued the former Czech Davis Cup player, Ladislav Hecht, 6-2, 6-4, 6-4.

Lone survivor of six Canadian entries in the championships is Henri Rochon of Montreal, who yesterday defeated Jacques Petem, Belgium, 6-2, 6-3, 7-5 in a second-round men's match. The only other Canadian to play yesterday, Patricia Macken, Montreal, lost 6-0, 6-1 to Jean Quertier of England in a second-round women's match.

Canada's Ranking Women Golfers In Events At Toronto

TORONTO (CP)—The best in Canada's amateur women golfing circles will gather here this month for the resumption of two important annual prewar tournaments.

The Canadian Ladies' Golf Union has announced that the inter-provincial team match tournament will be held Sept. 12 and 13 and will be followed by the Canadian open championship Sept. 15 to Sept. 20.

Both tournaments, last held in 1938, will be played at the Toronto Golf Club course.

The winner of the women's open, eligible to any amateur whose handicap is not more than 27, will receive the Duchess of Connaught Gold Cup. To win, she'll have to be among the top 32 players in the qualifying round, to be followed with match play.

For the provincial team returning the lowest aggregate gross score, the Royal Canadian Golf Association inter-provincial team shield will be handed over.

Maynard & Sons
AUCTIONEERS and APPRAISERS
Since 1902

PROPERTY SALE
To Close an Estate, We Will Sell
THURSDAY — 1.30
10-ROOM HOUSE
(Known as)
1075 VERRINDER
(Oak Bay Junction)
3 Self-contained Suites, all Rented
See Week-end Papers for Details
ON VIEW (Upstairs Suite Only)
Sale Day, 9 a.m. to Sale Time
For Further Particulars Contact
MAYNARD & SONS - Auctioneers
731-733 Johnson G 5921

Detroit Red Wings Open Hockey Training

WATERLOO, Ont. (CP)—Fifty-five amateurs and 20 professionals worked out here yesterday as Detroit Red Wings of the National Hockey League opened training sessions in Waterloo Arena.

Among last year's Red Wings present this season are Syd Abel, Harry Lumley, Leo Reise, Jimmy Conacher, Bill Taylor, Pete Horeck and Eddie Bruneteau. Here from the Indianapolis Capitols are Cliff Simpson, Bruce Burdette, Red Doran, Fern Gauthier and Enzo Scallini.

Adanacs Score Easy Win Over Burrards

NEW WESTMINSTER (CP)—New Westminster Adanacs took a commanding lead in the inter-city lacrosse playoffs here Monday night downing Vancouver Burrards 15 to 10 to take a 3 to 1 lead in the best-of-seven series. Adanacs need only one more win to annex the title.

Bob Lee sparked the Adanac attack with three goals and an assist, while Earl Macdonald, Ernie Smith and Roddy McLeod paced Burrards with three markers each. Norm Baker and Arnold Ferguson collected a goal and an assist, respectively, for the winners.

Brabant Kayoed By Vancouver Battler

VANCOUVER (CP) — Emory Jackson, 160, Richmond, Calif., gave a polished display of body punching and right hooks to the head Monday night to win an easy decision over Bernie Reynolds, 163, Bellingham, Wash., in the 10-round main event of a fight card here.

Bernie Droll, 152, Peoria, Ill., and Charlie Kelley, 150, Vallejo, Calif., battled to an eight-round draw in the semiwindup.

Two Victoria fighters fared badly in the preliminary bouts, both losing via the knockout route to Vancouver battlers.

Stan Almond, 120, kayoed George Brabant, 122, at the 1.45 mark in the third round of their six-round event, while Eddie Helem, 138, knocked out Jackie Price, 136, at 1.45 in the first round of a scheduled four-rounder.

Portland Beavers Buy Salem Players

SALEM, Ore (AP) — Three members of the Salem Senators of the Western International League have been bought by the parent Portland Beaver club of the Coast League and six others on option here have been recalled.

George Emigh, business manager of the Senators, said catcher Bill Beard, outfielder Eddie Barr and shortstop Bud Peterson were purchased and will report to the Beaver club today.

The optioned players will return to the Beavers for spring training next season. They are pitchers Wandell Mossor, Ken Wyatt and Hunk Anderson, first baseman Marty Krug, second baseman Al Spaeter and third baseman Mel Nunes.

Fight Results

CHICAGO — Abel Cestac, 222½, Argentina, outpointed McKinley English, 204½, Detroit (8).

BALTIMORE — Archie Moore, 173, St. Louis, stopped Jimmy Bivins, 183, Cleveland (9).

NEW YORK — Frankie Palermo, 139½, New York, outpointed Bobby Ruffin, 139½, New York (8).

NEW YORK — Tony Pellone, 146¼, New York, stopped Willard Hogan, 142¾, New York (6).

SAN FRANCISCO — Tommy Egan, 148, San Francisco, outpointed Al Robinson, 143, Fresno, Calif (10).

World Amateur Hockey Tourney For U.S. In 1949

ZURICH, Switzerland (CP)—The 1949 world and European hockey championships sponsored by the International Ice Hockey Federation will probably be held in the United States, it was disclosed today following an application for the tournament by Walter Brown of Boston, vice-president of the Amateur Hockey Association of the United States.

The American application was made at a meeting of the I.I.H.F. Congress rules committee.

The committee made various proposals for rules applicable to the championships and these are expected to be ratified by the I.I.H.F. Congress during the winter at St. Moritz. Among the proposals was one to limit the 1949 world championships to the top four European countries in the Olympics and Canada and the United States. The European title would be confined to the remaining teams on the continent.

The European tournament would be open only to simon-pure amateurs and the world title would be open to all players except professionals. Thus any team in the Canadian Amateur Hockey Association could participate in the world playoffs.

Boxing Leaders Seek To Prevent Ring Accidents

MONTREAL (CP) — The National Boxing Association, in its 27th annual convention, turned its attention today to further study of means of preventing serious ring accidents and establishment of a fund for penniless former boxers and fighters incapacitated through ring injuries.

The convention, attended by 125 delegates from the 55 member commissions, also prepared to deal with a committee recommendation for the 1948 convention city.

Late last night it was reported unofficially the committee was most favorably inclined toward Havana or Philadelphia.

Discussion on ring accidents and means of preventing them was introduced yesterday by Ed Futka of Cleveland, Ohio, where Jimmy Doyle died following a knockout by Sugar Ray Robinson.

Futka said Doyle had been examined by competent physicians before the fight, and that since death the Cleveland commission has instituted private examinations by two doctors and a regulation that allows only a physician to touch or order removed from the ring a knocked-out boxer.

Messenger III Back From Initial Trip

Messenger III, the crack new mission boat of the Shantymen's Christian Association, has returned to Victoria after her first trip around Vancouver Island, visiting isolated places and conducting services. She is docked at the city float on Belleville St.

Messenger III will remain here until late Thursday. After the regular prayer meeting of the Shantymen in the Y.W.C.A. that day the ship will leave for Seattle where representatives of the association will attend the World Missionary Conference for one week, starting Sept. 14.

Percy Wills and Harold Peters, the missionaries who sail on Messenger III, will attend the convention, accompanied by officials of the local association and Mr. and Mrs. A. Pattison of Nanaimo.

$2,000,000 Damage By Prairie Grass Fires

PIERRE, S.D. (AP)—Cost of the prairie fire which swept over about 600 square miles of central South Dakota farm and grasslands Friday was estimated today by bankers and farmers at more than $2,000,000.

Greatest lost was in hay, which had been counted upon to feed the 25,000 head of cattle in the area through the winter. Value of stacked hay destroyed is estimated at $800,000. An equal amount was burned in the fields.

Well In At Leduc

EDMONTON (CP) — Officials of Imperial Oil Ltd. announced the firm's No. 8 well in the Calmar-Deduc sector of the Edmonton oil field "blew in" during the week-end.

Previously Imperial had brought in seven wells and the other producer in the field is an independent, Globe-Leduc West.

Imperial officials said production of the new well is expected to raise total production in the field on restricted flow to about 1,100 barrels daily.

Gallup Poll

Sharp Drop In Republicans' Support For '48 U.S. Elections

By AMERICAN INSTITUTE OF PUBLIC OPINION

PRINCETON, N.J. — Public confidence in a G.O.P. victory next year has dropped sharply.

The number of voters who think the Republican Party will win the presidency has dwindled to little more than half of what it was last December.

Democrats see more chance of victory now than they did nine months ago. Republicans, once supremely confident, are taking a somewhat sober attitude today.

Many who were at one time sure about a G.O.P. victory have now lost faith and are sitting on the fence saying "don't know."

A major reason for the changed attitude is, of course, the political comeback of President Truman and the Democratic Party since the poor showing made in the 1946 election—a comeback charted in polls reported by the Institute as early as Feb. 2. The first anywhere in the country to spot the Democratic resurgence, these surveys were published at a time when other observers were still showing the Democrats lagging.

How the country is today assessing the political score for 1948 is shown in the following Institute survey:

"Regardless of how you yourself feel, which party do you think will win the presidential election in 1948?"

The trend of sentiment beginning last December follows:

	Dec. '46	May '47	Now
Think Dems. will win	9%	30%	30%
Think Reps. will win	79	53	46%
No opinion	12	17	24

One noteworthy thing about these figures is that, while faith in a Republican victory has gone steadily downward, from 79 to 46, at the same time there has been no increase since May in the number looking for a Democratic victory. Rather, there has been an increase in the no opinion or undecided vote, indicating that a good many voters have tended to shift from confidence in the G.O.P. to a neutral position.

Last December, more than nine in every 10 Republicans felt sure the G.O.P. would win in 1948. Today seven in 10 feel that way.

(World Copyright Reserved)

By-Election Thursday First Test On Britain's Austerity Plans

LONDON (Reuter)—Political circles today awaited with keen interest the result of a parliamentary by-election in Liverpool Thursday which will test public reaction to the government's handling of the economic crisis.

Big guns are being brought up by the Conservatives in an effort to break the government's record of holding all the seats it won at the general election in 1945.

Anthony Eden, wartime Foreign Secretary and now deputy Conservative leader, interrupted his holiday in Ireland to fly to Liverpool to address an open air meeting today amid bomb ruins.

TO ADDRESS WOMEN

Lady Grant, Conservative member for Aberdeen, will address women electors, who outnumber the men in this area.

The fight is for the working class constituency of Edge Hill, which Labor won at the general election when Dr. Richard Clitherow was elected by a comfortable majority of 6,000 votes in a poll of some 20,000.

Dr. Clitherow has since died and the picture today has changed. In the first place, Dr. Clitherow, who served with the Northwest Mounted Police in Canada from 1919 to 1922, had a straight fight with a Conservative. Now there are five candidates.

The Labor candidate is Maj. A. J. Irvince, a London lawyer, who has failed twice in attempts to enter the House of Commons. The Conservatives have a local business man, Reginald Bevins, a member of the Liverpool city council. The Liberals have put up Sir Hubert Young, a former governor of Trinidad.

The small left-wing Independent Labor Party, which has only two members in Parliament, complicated the issue by putting up a candidate, David Gibson, a Glasgow railroad worker, and finally there is Cyril Foster, Independent, who is chiefly concerned with Empire development as a solution to the dollar crisis.

Politicians of all the main parties look for indications whether former supporters of Labor are sufficiently disgruntled by "austerity" to turn either to Conservatives on the right, the Liberals in the centre or the left-wing Independent Labor Party. Communist support for Labor has led the Conservatives to make a special appeal to the 7,000 Roman Catholic voters.

United Nations Week In Canada Sept. 14

OTTAWA (CP) — Canada's first United Nations Week will open Sept. 14, under the sponsorship of the United Nations Association in Canada, Eric Morse, U.N.A.C. national secretary, announced Monday.

A public dinner Sept. 12 will open the week in Ottawa when External Affairs Minister St. Laurent will speak on Canada and the Assembly. His address will be carried over a coast-to-coast network of the CBC.

May Resume Parley On Sea Island Airport

VANCOUVER (CP)—The City Council today was reviewing the Sea Island airport situation, with a view to resuming negotiations with Reconstruction Minister C. D. Howe when he visits here next month.

The decision was made after Ald. Charles Thompson had warned the council that if no new agreement was reached before November, Vancouver would have to take over operation of the airport without the benefit of concessions offered by Mr. Howe.

DEPARTMENT OF LANDS AND FORESTS
FOREST SERVICE
Timber Sale X40960

Sealed tenders will be received by the Minister of Lands and Forests at Victoria, B.C., not later than 11 a.m. on Thursday, the 30th day of October, 1947, for the purchase of Licence X40960, to cut 24,000,000 feet of Fir, Cedar, Hemlock, Balsam and Spruce on an area situated on Tahsis River, Nootka Land District.

Two (2) years will be allowed for removal of timber.

Further particulars of the Deputy Minister of Forests, Victoria, B.C., or District Forester, Marine Bldg., Vancouver, B.C.

NOTICE OF APPLICATION FOR CONSENT TO TRANSFER OF BEER LICENSE

NOTICE IS HEREBY GIVEN that on the first day of October, 1947, the undersigned intend to apply to the Liquor Control Board for consent to transfer of Beer License No. 7632, issued in respect of premises being part of a building known as Goldstream Hotel, situate at Goldstream District, in the Province of British Columbia, upon the lands described as the Northwest part of Section Two (2), Goldstream District, Victoria Land Registration District, in the Province of British Columbia, from Clifton Ramsey Robb to us, the undersigned George William Goddard of 1271 Union Avenue, Municipality of Saanich, Province of British Columbia, and Lewis Williams of 3001 Quadra Street, City of Victoria, Province aforesaid, the Transferees.

DATED at Victoria, B.C., this 3rd day of September, 1947.

GEORGE WILLIAM GODDARD,
LEWIS WILLIAMS,
Applicants and Transferees.

That Spray Job Is Still Waiting

Don't Put It Off Any Longer
We Have
New Stirrup Pumps
All-brass pumps, good for spraying trees, chicken houses, barns; also for fire protection.
AT **$4.50** EACH
FOR YOUR SHORTAGE — SEE OUR SURPLUS
CAPITAL IRON & METALS LTD.
1824-1832 STORE STREET G 2434 - G 8441

STUDEBAKER TRUCKS
NOW ON DISPLAY
Studebaker has trucks rated from ½ ton to 16,500 lbs.
JAMESON MOTORS LTD.
740 BROUGHTON
STUDEBAKER HILLMAN HUDSON
THE SALVATION ARMY

Stocks Dig In On Recovery Basis

NEW YORK (AP)—Stocks dug in for recovery on a selective basis today although many market leaders failed to participate.

There was a brief but active upswing before midday. Dealings then slowed and extreme advances were reduced or canceled. Rails and a number of industrials improved later. Short covering on the idea the list was oversold provided a prop. While modest plus signs were well distributed near the close, numerous losers persisted.

Canadian issue s today were steady generally. Dome Mines increased ¼. Distillers Seagrams eased ⅛.

Dow Jones closing averages:
30 industrials ... 175.32, up 0.18
20 rails ... 47.95, up 0.81
15 utilities ... 35.06, off 0.06
65 stocks ... 62.96, up 0.27
Total sales 750,000.

(By H. A. Humber Ltd.)

	Closing Bid
Allied Chemicals	182-4
American Can	86-6
American Tobacco B	73
American Smelter	58-4
American Tel. and Tel.	160-2
Anaconda Copper	33-4
Atchison Topeka	83-4
B. and O. Railway	13-1
Bethlehem Steel	86
Canadian Pacific Railway	11-3
C. and O. Railway	45-3
Chrysler	57
Con. Edison	25
Du Pont	188-4
Eastman Kodak	42-6
Erie Railroad	9-2
General Foods	39-3
General Electric	36
General Motors	57-3
Goodyear Tire	44-4
Inter. Nickel	28-1
Johns-Manville	40-4
Kennecott Copper	42-4
Lockheed	14
Loew's Theatre	20-1
National Distillers	20-1
New York Central	14-4
Norfolk and Western	59
Northern Pacific	19-7
Pacific Gas Electric	39
Packard Motors	4-7
Paramount Pub.	21-1
Pennsylvania Railroad	18-4
Pepsi Cola	28-7
Proctor & Gamble	65-7
Public Service New Jersey	22-1
Schenley Distillers	28
Standard Oil California	58-5
Standard Oil New Jersey	73-6
Sears Roebuck	37-2
Socony Vacuum	16
Southern Pacific	43
Southern California Edison	31-1
Southern Railway	36-6
Texas Corp.	59-4
Union Carbide	101-2
Union Pacific	136
United Aircraft	21-5
U.S. Rubber	42-2
U.S. Steel	68-4
Hiram Walker, G. & W.	19-7
Westinghouse Electric	27-1
Woolworth	46

"It's midsummer now," said the Old Timer on his morning round, "and I was thinking of something we were talking about at New Year's.

"You remember, it was what a leader of the automobile workers' union said at Windsor, Ontario. He said Canadian labor had a grandstand seat to watch what was going on in the United States—the demands for higher wages all the time, and the higher wages bringing higher costs and demands for still higher wages.

"He said Canadian labor should take the lesson to heart, and instead of asking for higher wages, get busy, stay at work, produce an abundance of things and so bring prices down that they would get an increase in real wages instead of bigger pay envelopes that were phony because they wouldn't buy as much.

"It made sense to me then, when I told you about it. It seemed intelligent labor leadership.

"Now it's midsummer, and Canadian labor has stayed pretty well on the job, and things are more abundant, and most prices are coming down. I know there are some going up too, when the government controls and subsidies are taken away. That enables lower taxes. And you can see every day, in the ads, how prices are coming down because supplies are more abundant.

"Yet I see signs that some labor leaders had better think back to what that auto workers' union leader told them at New Year's. It's still worth thinking about."

* * *

(The Old Timer's views are presented in this newspaper each week under the sponsorship of the British Columbia Federation of Trade and Industry). F-7

Toronto Unlisted

(By H. A. Humber Ltd.)

	Bid	Asked
Advance	5	7
Bright Red Lake	5	7
Bravo	2	4
Cassidy	8½	10
Crabbe	25	28
Columbiere	2½	3½
Harper	2¼	3
Kamlac	13	15
Lake Expanse	9	12
Lassie	10	—
Lasalle	12	14
Mate	3	5
Norcourt	6½	8
Ortona	5	6
Pinnacle	2	4
Rand	6	8
Redwood	4½	6½
Rich Group	6	7
Salmita	10	13
Sunbear	6½	8
Tiffany	—	2½
Walcoro	3	5

Preferred Stocks

(By T. H. Burns & Co. Ltd.)

	%	Bid	Asked
Abitibi ($1.50)	—	19½	20¼
Do. ($2.50)	—	36¾	37½
A-C Tel. ($50 par)	4½	51⅝	—
B.C. Electric	4	102¾	103
B.C. Telephone	6	111	—
Calgary Power	4	101	103
Can. Bread	4½	101½	103
Can. Bronze	5	102	—
Can. Celanese ($1.75)	—	39	40
Can. Utilities	5	101¾	102½
C.W. Nat. Gas ($20 par)	4	19½	20½
Dom. Malting	5	104½	—
Donnacona	4½	102¾	103
Freiman	4½	—	98
Gatineau	5½	110	111¼
G.S. Wares	5	105	106½
Howard Smith ($50 par)	—	50¼	52¼
Nat. Grocers ($1.50)	—	28⅛	—
Ottawa Power	5	102½	—
Power Corp.	6	111½	112½
Price Bros.	4	101	103
Simpsons	4½	104	105
Standard Chemical	5	97½	98½
Geo. Weston	4½	104½	106

City Egg Prices

The following egg prices are now in effect:

To producers—	
Grade A large	40c
Grade A medium	38c
Pullets	34c
Grade B	25c
Peewees	15c
To retailers:	
Grade A large	46c
Grade A medium	44c
Pullets	40c
Grade B	31c
Peewees	20c

Even Distribution Seen In Mines

MONTREAL (CP) — Mines were active again today on the Stock Exchange and Curb Market here and losses and gains in that group were about evenly distributed. Trading in industrials was dull and price changes were irregular.

Montreal Averages:
20 industrials ... 118.70, off 0.50
10 utilities ... 76.60, unchgd
30 combined ... 104.60, off 0.40
10 pulp-paper ... 338.13, up 1.76
15 golds ... 78.44, off 0.36
Total sales 354,200.

(By James Richardson & Sons)

	Bid	Asked
Can. Invest. Fund	—	500
Can. Bank of Com.	22	22½
Dominion Bank	26½	—
Imperial Bank	27¼	28
Bank of Montreal	—	28
Bank of N.S.	35	—
Royal Bank	23¼	23½
Bank of Toronto	35	—
Abitibi com.	15⅝	16
Do pfd.	19¾	20⅛
Algoma Steel	38	39
Aluminum pfd.	27	27¼
Asbestos Corp.	27¼	27½
Bathurst A	20½	21¼
Bell Telephone	180	181
Brazilian Traction	21⅜	21½
Br. Amer. Oil	25¼	25¾
B.C. Power A	27	27½
Building Prod.	31	31¼
Bruck Silk Mills	20½	23
Bulolo Gold	—	20½
Can. and Dom Sugar	21	21½
Can. Malting	52½	—
Can. Nor. Power	9¾	10
Can. Steamships com.	14	14¼
Do pfd.	41	42
Can. Cement	17	18
Can Breweries	23¼	23½
Can. Bronze com.	—	42½
Can Car and Foundry com.	12	12¾
Can. Celanese	57	59
Can. Dredge and Dock	22	—
Can. Indus. Alcohol	13	—
Can. Locomotive	23	23¼
Canadian Pacific Railway	13¼	13½
Can. Vickers com.	31	31½
Cockshutt Plow	12	13¼
Comm. Alcohol	4½	4⅞
Cons. Paper	17⅛	17¼
Consumers Glass	40	41
Crown Cork and Seal	—	43
Distillers Seag.	16¼	16⅜
Dom Bridge	31¾	32
Dom. Engineering	36	39
Dom. Frdies. and Steel	29¾	30½
Dom. Oilcloth and Lin.	—	39½
Dom. Woolens	12¼	13
Dom. Stores	—	24
Dom. Tar and Chem.	26¾	27
Dom. Textile	93½	94½
Donna Paper	18	18½
Dryden Paper	29	29½
Eddy Paper	19¾	20
Fairchild Aircraft	2¼	2½
Fanny Farmer	—	54½
Fleet Aircraft	2	2¼
Ford of Can. A	30¾	32
Foundation Co.	23	24
Fraser Co. V.T.	47¾	49
Gatineau Power	19½	20
Gen. Steel Wares	14¾	—
Gypsum Lime	13½	14
Hamilton Bridge	7	7¾
Howard Smith	25¾	27
Imperial Oil	14½	14⅝
Imperial Tobacco	15	15½
Indus. Accept.	38½	38¾
Int. Bronze Pwdr.	—	24
Int Nickel	32	32½
Int. Paper	50¾	51
Intl. Pete	12⅞	13
Jamaica P.S.	13½	14
Lake of Woods	32	34
Lowney, Walter M.	12¾	13
Maple Leaf com.	12¼	12¾
Massey Harris com.	15½	16
Do pfd.	28½	28¾
McCol Front. com.	25¼	25½
Minn and Ont. Paper	20⅛	20¼
Mitchell Robt.	14	15
Molsons Brew	31	31¾
Moore Corp.	72	74
National Brew	44½	45
National Drug	—	13
National Steel Car	22¾	23
Ogilvie Flour	27½	28
Page Hersey	29¾	30
Penmans Ltd.	—	67
Powell River	38	38½
Power Corp.	12¼	12½
Price Bros.	59	59½
Quebec Power	18½	19
St. Law. Corp. pfd.	43½	44
St Law Paper pfd.	130	—
Sicks' Breweries	—	14½
Southam Co.	17⅛	—
South Can. Pwr.	18	18¾
Standard Chem.	7⅝	7⅞
Steel of Can.	77	78
Taylor P. & C. com.	5¾	6
Do pfd.	—	11
United Steel	8¼	8½
Westeel Prod.	29	29½
Winnipeg Elec. com.	16	16¼

Grain

WINNIPEG (CP)—About 750,000 bushels of wheat were fixed for shipment to the United Kingdom under the Canadian wheat agreement, Winnipeg Grain Exchange reported today.

Rye futures prices scored maximum gains of 10 cents in all months, reflecting strength of Chicago grains, where maximum gains were scored in many grain departments. Hedging pressure in the local market was the lightest for some time. There was general buying, mostly by shipper and American accounts.

(By H. A. Humber Ltd.)

Rye—	Open	High	Low	Close
October	365	372	365	372
December	346	353	346	352
May	330	335-5	330	335-5

Cash Grain Close

Oats—No. 2 cw. 65, track 65.
Barley—No. 3 cw. 93, track 93.
Rye—No. 2 cw. 374, track 373.

CHICAGO (AP)—All time records were set in the September deliveries of corn and oats in today's grain futures trading at the board of trade, as deliveries in wheat and corn and oats sold at the daily limit advance.

The bulk of the advance was attributed to a trade report that unnamed "realistic" government officials handling the export grain program "are resigned to $4 a bushel wheat, probably by early next year."

September corn set an all time high when it sold at 2.60½ and September oats set an all time high for that grain when it reached $1.20.

(By H. A. Humber Ltd.)

	Open	High	Low	Close
Wheat—				
September	264-6	273-4	264-6	272-4
December	266	275-4	265-6	274
May	261-1	270-3	261	270-3
July	238-4	247-1	238-4	247-1
Corn—				
September	254	260-6	254	260-4
December	236-6	243-3	236-6	243-3
May	228	235-5	228	235-5
July	219-6	227-5	219-6	227-5
Oats—				
September	117	121-2	117	120-3
December	114-2	119-3	114-2	118-7
May	106-4	111-4	106-4	111
July	97	102-4	97	102

DIVIDENDS

Canada Northern Power, 15 cents payable Oct. 25, record Sept. 19. Canadian Pacific Railway Co., 50 cents payable Nov. 1, record Sept. 22.

Losses General In All Groups

TORONTO (CP) — Losses doubled gains in all groups listed on the Toronto Stock Exchange today as prices receded from fractions to more than two points in the industrials while golds and base metals weakened substantially. Trading continued widespread in the mines with only a couple of junior golds turning over more than 100,000 shares each but several showing good action.

Toronto Index:
20 industrials ... 165.16, off 0.76
20 golds ... 112.42, off 1.18
10 base metals ... 80.96, off 1.36
15 western oils ... 25.69, up 0.15
Total sales 1,961,000.

(By A. E. Ames & Co.)
Sept. 9, 1947, 9 a.m.

	Bid	Asked
Alum. Co. of Canada 4% pfd.	27	27¼
Ashdown Hardware A	14⅝	15
Beatty Bros. com.	38	40
Bell Telephone	178½	179
Brazilian T. L. and P.	21⅜	21⅝
B.A. Oil	25¼	25⅞
B.C. Power A	27	27⅝
Bruck Silk Mills	20	21
Burlington Steel	10⅞	11¾
Canada and Dominion Sugar	21	21½
Canada Steamship Lines pfd.	41	43
Canadian Breweries	23¼	23¾
Canadian Pacific Railway	13¼	—
Cons. Paper Corp.	17⅛	17¾
Cosmos Imperial Mills	27	27¾
Distillers Seagram com.	16¼	16⅝
Dominion Bridge	—	33
Ford A of Canada	21¼	22
Imperial Oil	14¼	14⅝
Imperial Tobacco	15	15¼
Inter. Metal Indus. 4½% pfd.	103	103⅝
Do. A	30½	31
Inter. Petroleum	12⅞	13
Loblaw A	29	29⅞
McColl Frontenac 4% pfd.	103½	104
Do. com.	25¾	25½
Montreal Locomotive Works	15¾	17
B.C. Electric Co. pfd.	102½	102¾
Monarch Knitting Co. Ltd.	16¼	16⅝
National Hosiery A	11	12
National Steel Car	22	23¼
Page Hersey Tubes	29½	31
Powell River Co	38	38½
Russell Indus. Ltd.	13⅞	14¼
Shawinigan W. and P.	21½	22½
Sicks Breweries Ltd.	14¼	14½
Simpson's Ltd. A	26⅜	26½
Do. B	21¼	23
Southam Co. com.	17⅛	—
Steel of Canada pfd.	76½	82
Steel of Canada	75½	79
Union Gas	9¼	9⅝
United Fuel A pfd.	46⅞	48
Walker, G. & W.	23⅝	24¼

(By Hagar Investments Ltd.)

	Bid	Asked
Akaitcho	1.00	1.10
Amalg. Larder	.75	.80
Astoria Rouyn	.15	.18
Aubelle	.20	.21
Aumaque	.35	.36
Aunor	4.30	4.45
Bear Exploration	.62	.64
Beatty	.72	.80
Beaulieu	.50	.55
Bevcourt	.73	.75
Bidgood Kirkland	.24¾	.26
Bobjo	.16	.19
Bralorne	11.00	11.50
Broulan	.35	.36
Buffalo Addison	1.25	1.29
Buffalo Ankerite	3.00	3.15
Campbell Red Lake	3.00	3.20
Castel Treth	1.26	1.35
Can. Malartic	.65	.79
C. and E. Corp.	3.40	3.45
Central Patricia	1.56	1.60
Chesterville	3.20	3.50
Cochenour Willans	2.75	2.80
Coin Lake	.35½	.37
Colomac	.11	.13
Conwest	.88	.95
Cons. Smelters	84.00	84.50
Croinor	.90	.95
Crowshore Pat.	.18	.20
Dickenson Red Lake	.10½	.12
Dome Mines	23.75	24.00
Donalda	1.25	1.30
Duquesne	.81	.93
East Malartic	1.81	1.85
East Sullivan	3.10	3.20
Elder	.85	.95
Eldona	1.68	1.72
Falconbridge	3.95	4.00
Francoeur	.15	.18
Frobisher	2.45	2.70
Giant Yellowknife	6.45	6.60
Gods Lake	1.25	1.30
Goldcrest	.23	.25
Golden Gate	.22	.24
Golden Man.	2.19	2.26
Harricana	.12	.14
Hardrock	.37	.43
Hasaga	.80	.85
Heva Cadillac	.33	.35
Hollinger	11.75	12.00
Hosco	.34	.36
Howey Gold	.30	.34
Hudson Bay Mining	41.75	42.50
Indian Lake	.11	.12
Inspiration	.56	.60
Inter. Uranium	.45	.50
Jason Gold	.18	.20
Joliet Quebec	.54	.55
Kerr Addison	16.00	16.25
Kirkland Lake	1.97	2.00
Labrador	6.40	6.50
Lake Duf.	.51	.60
Lakeshore	14.25	15.00
Lamaque	6.50	7.10
Leitch Gold	1.20	1.25
Little Long Lac	1.60	1.65
Lingman Lake	.92	.95
Louvicourt	1.55	1.60
Lynx	.12½	.13
Madsen Red Lake	3.05	3.10
Macassa	3.35	3.50
Marcus	.56	.58
Malartic Goldfields	1.75	1.80
McDonald	3.00	3.10
McIntyre	64.00	65.50
McKenzie Red Lake	.57	.63
McLeod Cockshutt	1.60	1.65
Moneta	.43	.50
Negus	2.15	2.20
Nipissing	1.37	1.45
Normetal	1.55	1.60
Northern Can.	.66	.78½
Noranda	43.50	44.00
Okalta	.75	.80
O'Brien Gold	2.20	2.25
Oriac	.28	.30
Osiska Lake	1.40	1.45
Ogama Roc	.60	.63
Pamour Porc.	1.45	1.50
Paymaster	.43	.45
Perron Gold	.91	.97
Pickle Crow	2.55	2.60
Powell Rouyn	1.00	1.15
Preston East Dome	2.15	2.17
Quemont	15.50	16.00
Regcourt	.23	.24
San Antonio	4.00	4.05
Senator	.60	.63
Sheep Creek	—	1.15
Sherritt Gordon	3.10	3.20
Sigma	8.90	9.20
Sircoe Gold	.53	.55
Sladen Malartic	.42	.43
Steeprock	2.05	2.07
Sullivan	1.96	2.00
Sylvanite	2.10	2.20
Teck Hughes	3.80	3.90
Toburn	.61	.90
Trans. Cont. Resources	.66	.70
Upper Canada	2.26	2.28
Ventures	7.40	7.50
Waite Amulet	4.55	4.60
Wright Hargreaves	3.05	3.15
Lake Wasa	.85	.90

Canadian Bonds

(By Investment Dealers' Association)

Dominion of Canada—	Bid	Asked
VL 1 3 1951	104.40	105.40
VL 2 3 1954	105.60	106.60
VL 3 3 1956	105⅞	106⅞
VL 4 3 1957	105	106
VL 5 3 1959	104⅝	105⅝
VL 6 3 1960	104⅝	105⅝
VL 7 3 1962	104½	105½
VL 8 3 1963	104½	105½
VL 9 3 1966	104½	105½
3¼ 1966	106¼	107¼
3¼ 1952	103.80	104.80
3 1952	102.55	103.55
3 Perp.	104	105¼
Dominion Guarantees—		
C.N.R. 3 1959	103¾	105
Do. 4½ 1956	122¾	—
Do. 5 1954	116¾	118
Do. 5 1969	109	—
G.T.P. 3 1962	105¾	108
Provincial Securities—		
British Columbia 2¾ 1967	99	100¾
Do. 3 1960	102	—
Do. 3¼ 1956	105¼	—
Do. 4 1957	115½	—
Do. 5 1953	112¼	114¼
Alberta 3½ 1970	102	103½
Saskatchewan 3 1963	96¼	98
Do. 3 1960	103	104¾
Do. 5 1958	113½	115½
Do. 6 1952	109¼	111¼
Manitoba 2¾ 1966	99½	—
Do. 4 1950	103¾	—
Do. 4½ 1956	119½	—
Do. 5½ 1958	121¾	—
Ontario 2¾ 1975	100¾	102
Quebec 3 1962	103½	105¼
New Brunswick 2¾ 1966	97¾	99¾
Nova Scotia 3 1956	102¼	104¼
Municipal Securities—		
City of Vancouver 3 1967	99¼	—
Do. 4 1958	107	—
Do. 5 1965	121	—
City of Victoria 3¾ 1962	103¼	—
Van. Water Dist. 3 1967	98¼	—
Do. 3¾ 1964	108	—
Do. 4 1957	107½	—

Oils Advance In Brisk Trading

VANCOUVER (CP) — Oils moved ahead in brisk trading on the Vancouver Stock Exchange today while mines slid slightly and industrials were unchanged.

Vancouver averages:
20 golds ... 59.01, off 0.26
10 base metals ... 73.59, unchgd
15 oils ... 107.23, off 2.69

(By Mara, Bate & Co. Ltd.)

	Bid	Asked
OILS—		
Anaconda	7	9
Anglo-Canadian	127	130
C. and E. Corp.	240	244
Calmont	35½	37
Commoil	33	—
Commonwealth	40	45
Dalhousie	35	40
Foothills	240	260
Highwood Sarcee	10¼	—
Home Oil	370	385
McLeod	5½	5¾
Mercury	10¼	—
McDougall Segur	9	10
Mill City	10	—
Model	22	—
Okalta	72	—
Globe	45	46½
Pacific Pete.	88	90
Royal Canadian	8	8½
Vanalta	12	13
Vulcan	21	25
Sunset	7	—
MINES—		
Bayonne Cons.	8¾	9
Bralorne	1105	1150
Bridge River Con.	6	7
Do. Extension	10	11
Canusa	16	17
Cariboo Gold	230	245
Congress	4¼	5
Dentonia	21½	22½
George Copper	8	—
Golconda	12	13
Grull Wihksne	7⅝	8
Hedley Mascot	109	112
Highland Belle	54	58
Island Mountain	150	160
Kootenay Belle	—	10
Minto	3⅛	—
Pacific E. Gold	10	14
Pacific Nickel	12¼	15½
Utica	11	—
Pioneer Gold	370	380
Premier Border	6	7
Privateer	39	39½
Quatsino Copper	12½	15
Reeves McDonald	—	100
Reno Gold	10	12
Salmon Gold	28	29
Sheep Creek	105	—
Silback Premier	70	—
Silver Ridge	—	15
Surf Inlet	24	26
Taylor Bridge	51	57
Wellington	2½	3
INDUSTRIALS—		
Capital Estates	8¾	9
Coast Breweries	300	305
B.C. Turf	75	—

B.C. Employees Ask Conciliation Board

The B.C. Provincial Government Employees' Association will ask the provincial government to appoint a conciliation board to review questions of basic salaries and cost of living bonuses.

The decision was made at a special meeting held Monday night at which the association's provincial executive discussed the government's rejection of the request of civil servants through the association for an increase in the cost of living bonus to bring it in line with present living costs.

A. C. Bennett, assistant general secretary of the A.F.L.-affiliate association, told the meeting that the association alleged that basic increases in salaries had not been granted to the majority of employees since 1944 and that the bonus now paid was not sufficient to offset the rise in living costs of approximately 11 points since the last bonus increase which was effective August, 1946.

One of the largest employee groups in the province, the association contends that on questions of wages and cost of living bonuses the provincial civil servants should be entitled to the same rights that other employees have under the province's Industrial Conciliation and Arbitration Act.

6 Oil Firms Seek Prospecting Licenses

Important developments in British Columbia's search for local petroleum, and extensive new discoveries of high grade coal seams in the Pine Pass area were disclosed here today by Dr. T. B. Williams, coal, petroleum and natural gas controller.

During the past three weeks, six companies have applied for licenses to search for B.C. oil. Dr. Williams said the search for the raw oil will be confined almost entirely to the Peace River region.

Geologists examining prospects in Pine Pass, a vital sector in government plans to extend the P.G.E. Railway to the Peace River district, have discovered important new coal seams in their surveys at Johnsen Creek.

Large Ship Orders May Be Placed Here By Carpenter Line

Large ship conversion contracts are expected to be placed in B.C. shipyards as a result of the purchase by the Carpenter Line of ships to augment the Canadian line's present passenger and freight service in the South Pacific and Australia.

This was foreseen in the statement of Sir Walter Carpenter, who has just returned to this coast aboard Ss. Rabaul from Australia. He said ships had been purchased in London and that he expects to make arrangements for conversion of the ships here.

Sir Walter made the trip to Australia accompanied by his wife, and his son and daughter-in-law, Mr. and Mrs. C. H. Carpenter. He divides his time between Sydney and Vancouver and expects to remain on this coast for a year before returning to Australia. His interests include lumber interests in B.C. and copra plantations in the South Pacific.

Wants Victoria Made 'Closed City'

The suggestion that Mayor Percy George declare Victoria a "closed city" and refuse to allow any more people to come here was made in a letter today from Mrs. A. Carolyn Bayfield, James Bay Hotel.

She protested plans which are being advanced to bring groups of immigrants into Canada because she felt there is not sufficient housing accommodation here for Canadians.

She also asked that the mayor have buildings set aside in Victoria so that people already resident here could obtain shelter, at what she termed a "reasonable rent."

To Make Survey Of Civic Wage Scales

The Department of Municipal Affairs, in co-operation with the Bureau of Economics and Statistics, is carrying out a survey of the salaries and wages paid by the municipalities in B.C. to all occupations of employees the City Council was informed today.

The council was asked to fill out a questionnaire and return it In the publication of the results of the survey assurance was given that every reasonable effort will be made through the process of summarization to avoid disclosing individual salaries.

Call For Tenders

Tenders for construction of an arctic patrol ship have been called by the Dominion Department of Transport.

The ship will be a steam-driven, twin-screw welded steel ship, 276 feet in length, with a beam of 50 feet and depth of 26 feet.

Plans, specifications and labor conditions may be obtained from the Department of Transport agent at 1002 Wharf Street, or from the chief purchasing agent of the department in Ottawa.

Tenders will close at noon Oct. 17.

One Woman's Day

By NANCY HODGES

QUEER PEOPLE

SOMEBODY LONG AGO once said: "All the world is queer save thee and me, and even thou art a little queer."

And on looking around the world these days one comes to the conclusion that there are still a number of queer people running around in it.

Take the man in Brantford, Ont., for instance, who proudly claims to be a zombie—and in the ghoulish, rather than in the wartime, sense of the word.

On a certain Friday in August he marked the tenth anniversary of his own death!

HAD HIS OWN GRAVE

HE IS A FORMER Armenian, one Joseph Ohannesian, aged 51 years. And according to a recent story in the London Free Press, he claims he died in 1937, following an operation.

That is, he claims he lost his soul, among other things, at that time, but not his senses—a disclaimer which some people might question.

For he marked his "death" by buying a grave in the Brantford cemetery, and erecting a tombstone to himself.

At this point, some people will recall that the late John Dean, well-known Victoria figure who died here some years ago at a ripe age, also acquired his grave and erected his tombstone many years before his death.

DATE OF DEATH

BUT MR. DEAN, while eccentric in some ways, was an exceedingly able and shrewd man—as many old-timers who recall his far-sighted suggestions on civic matters will admit.

And he did at least wait until he really died before having the date of his demise inscribed on the headstone.

But not Mr. Ohannesian. He not only had his name, the date of his birth and birthplace, and the date of his "death" in 1937 all put on at the same time.

He also added the names of his father and brother—out of respect for them, in accordance with an old Armenian custom.

STILL EATS AND DRINKS

IN THE EARLY DAYS after his demise, he visited his grave every day and kept its flowers and plants in excellent condition.

Now he goes there once a week, lies down on his own grave, rests his head on the stone and goes to sleep—or day-dreams! They must be macabre ones.

In between cemetery siestas, he works as part-time janitor at a railway station and does it capably, says the report.

He also sleeps, eats and drinks, like everybody else. As he says he can see no point in denying himself these simple pleasures as long as his soul-less body wants to keep going.

VALENTINO LEGEND

WHILE ON THE SUBJECT of morbid tastes, it brings to my mind the case of "The Lady in Black."

Filmgoers of the silent screen days will recall the so-called "heart-throb hero," Rudolf Valentino, who "wowed" teen-agers and grown-up feminine fans in films like "The Sheik."

He died 21 years ago, at an early age, and his ashes were buried in a Hollywood Cemetery mausoleum. Every year since, a mysterious woman, heavily veiled and wearing deep mourning, has visited his grave on the anniversary of his death.

Speculation was rife as to her identity and relationship to the dead screen idol, but she kept her secret.

ANTI-CLIMAX!

AND IT WASN'T UNTIL the other day, on the 21st anniversary, when she appeared to lay a bouquet of marigolds and asters on the tomb, that she revealed her identity.

Her name is Ditra Flame and she has kept her vigil all those years. But she isn't his widow, as some people imagined, or even an "old flame." Nothing so romantic.

She is president of the Hollywood Rudolf Valentino Memorial Guild, Miss Flame revealed, as she posed for photographers. And boasted that she has one of the most extensive Valentino picture collections in existence.

As I said at the outset, there are some very queer people in the world.

And they seem all the queerer to queer me when I think of the time, money and energy they waste—judged in the light of the many really worthwhile things that so sadly need doing.

TRAILWAYS

the FRIENDLY NATION-WIDE BUS SERVICE
TYPICAL ECONOMY FARES
San Diego ... 17.15
Fort Worth ... 35.60
Kansas City ... 32.15
New Orleans ... 44.85
Plus Federal Tax from Seattle
TRAILWAYS
WESTERN CANADA TRAVEL SERVICE
602 COURTNEY ST.
Opposite Post Office

Give generously to the
THE SALVATION ARMY
RED SHIELD APPEAL
This Advt. Sponsored by
DIGGON'S
GOVERNMENT ST.

WHY RISK YOUR VALUABLES WHEN
$5
Is All It Costs to Protect Your Home Against
BURGLARY
AT
MEHAREY & CO. LTD.
622 VIEW ST. E-1188
At Entrance to Central Bldg.

A. E. AMES & CO.
LIMITED
INVESTMENT SECURITIES
NEW YORK MONTREAL VANCOUVER TORONTO WINNIPEG LONDON, ENGLAND
Union Building, 1205 Government St., Victoria Telephone E 4171-2-3

HAGAR INVESTMENTS LTD.
Stock Brokers and Bond Dealers
Central Bldg. VIEW at BROAD G-4121-22-23

MARA, BATE & COMPANY LIMITED
We offer and recommend
CANADIAN INVESTMENT FUND at the Market
Priced to yield approximately 3.96%.
612 FORT ST. E 7124

T. H. BURNS & Co. Ltd.
620 VIEW STREET
G-8157
RED SHIELD APPEAL
When your local canvasser calls, your kind reception will greatly assist the volunteer workers who are so generously giving their time to this cause.
THE SALVATION ARMY

For a COMPLETE HOME BUILDING SERVICE
from buying your lot to draughting of plans, financing and insuring your home, consult the
BOORMAN INVESTMENT CO. LTD.
312-3 CENTRAL BUILDING E 2132

BRENTWOOD MILL BAY FERRY
Leaves Brentwood hourly on the hour, 8.00 a.m. to 7.00. Leaves Mill Bay hourly on the half hour, 8.30 a.m. to 7.30 p.m. daily. Sundays and holidays extra runs from Brentwood at 8 and 9 p.m. From Mill Bay at 8.30 and 9.30 p.m.

Gulf Islands CRUISE
Wednesday, Sept. 10
The Cy Peck will make the following calls:
Vesuvius Bay—1½-hr. stop
Burgoyne Bay—½-hr. stop
Parking Space Available at Swartz Bay
Coach Sales Limited to 80 Passengers
Coaches Leave Depot 9 a.m.
Ferry Leaves Swartz Bay 10 a.m.
Arrives Back 6 p.m.
Return Fares; Ferry Only, 75¢
Information and Tickets at Coach Lines Depot
GULF ISLANDS FERRY CO. LTD.
Tel. E 1177

TRAVEL
TOURS — TRIPS
By Air to Montreal
We Sell Tickets Everywhere
WESTERN CANADA TRAVEL SERVICE
602 COURTNEY, OPP. POST OFFICE

SALT SPRING ISLAND FERRY SERVICE
SUMMER SCHEDULE
Effective June 15
Lv Pulford — Lv Swartz Bay
8.15 a.m. — 9.15 a.m.
10.00 a.m. — 1100 a.m.
4.00 p.m. — 5.00 p.m.
6.00 p.m. — 7.00 p.m.
WEDNESDAY SERVICE ONLY
8.15 a.m. — 6.30 p.m.
E 1177 E 1177
GULF ISLANDS FERRY CO.

FOR HUNTERS!
RED BASEBALL CAPS ... 75c
RED WATERPROOF HATS ... 1.50
RED PLAID SHIRTS ... 2.25
RUBBER BOOTS ... 2.45
Also WATERPROOF COATS and PANTS
THE "WAREHOUSE"
1420 DOUGLAS STREET (Near City Hall) 2 STORES 1110 GOVERNMENT STREET (Near C.P.R. Telegraph)

WESTINGHOUSE AIRWAYS
ESQUIMALT
PHONE (VICTORIA) GARDEN 7523
CHARTER FLIGHTS
EMERGENCY FLIGHTS
PLEASURE FLIGHTS
AERIAL PHOTOGRAPHY
Enquiries Invited at Any Time